WEATHER FORECASTS

Victoria and Vicinity—Westerly winds, generally fair, and cooler.

Lower Mainland—Continued fine and warm.

The Daily Colonist.

ESTABLISHED 1858

COLONIST TELEPHONES
Business Office 11
Circulation 12
Job Printing 197
Editorial Rooms 80
Editor 2111

NO. 183—SIXTY-SECOND YEAR | VICTORIA, BRITISH COLUMBIA, SATURDAY, JULY 17, 1920 | EIGHTEEN PAGES

PROTOCOL ON COAL GOES INTO EFFECT

German Ministers Finally Attach Their Signatures After Offering More Protestation—Cabinet Consultation Is Held Before Decision Is Reached to Yield to Demands

CHIEF OBJECTION TAKEN TO OCCUPATION MENACE

Clause in Preamble Stating That Arrangement Had Been Arrived at by Allies and Germans in Accord Is Also Opposed—Allies Complete Their Reparations Lists

SPA, July 16.—The German representatives signed the protocol drawn up by the Allied representatives at 8:45 o'clock tonight, thereby settling one of the most difficult questions which have come up in the present discussions. Signatures were affixed to the document after a four-hour session at the Villa Fraineuse, one hour of which was spent by the Germans in a cabinet meeting in an adjoining room.

There was conflict over the introduction in the protocol of the menace of occupation of additional German territory after October 15 next, if the German coal deliveries were not up to the stipulated quantity—6,000,000 tons—by that date.

The Allies decided to drop this clause of the protocol below the signature line.

The Germans objected to the preamble, which declared that the decisions set forth in the document had been taken in common accord by the Allied and German delegation. The Germans contended it was not common accord, but by sole will of the Allies, that any further occupation would occur.

At this juncture Dr. Fehrenbach, the German chancellor, sent for three of his cabinet colleagues, who were at the German headquarters, and called a cabinet meeting. An hour elapsed before Chancellor Fehrenbach and Foreign Minister Simons appeared at the conference room. After an explanation by Dr. Simons all the delegates signed the protocol.

Before the arrival of the German delegates today, the Allied Premiers completed their consideration of the list of reparations due from Germany. As finally adopted, the reparations will be made on the following basis:

France, 52 per cent; Great Britain, 22 per cent; Italy, 10 per cent; Japan and Portugal, each three-fourths of one per cent, and Belgium, eight per cent. The remaining six per cent will be divided between Siberia, Roumania and Poland.

Beside the eight per cent Belgium is to receive, she will retain the priority right to 2,500,000,000 marks, from which will be paid sums loaned to Belgium by the Allies.

The proposed changes in the protocol submitted by the Germans were, for the most part, purely technical and were rejected, except an amendment to Article I., by which the Allies accepted an additional provision that the deliveries of coal should be averaged in order to take into account floods in the Rhine region. Section II. also was amended to allow a premium of five marks a ton on all deliveries by land or sea.

SPA, July 16.—The Allied representatives here have telegraphed the secretary-general of the League of Nations in London, asking for postponement of the financial conference at Brussels until after September 15.

The international financial congress was to be held in Brussels July 23. It was to discuss economic conditions of the various nationals.

AERIAL MAIL SERVICE AWAITING APPROVAL

SEATTLE, July 16.—Details necessary to the inauguration of a hydro-airplane mail service between Seattle and Victoria, B.C., are certain of approval by the Canadian authorities, according to J. C. Macleod, superintendent of railway mail service for Western Canada, who was in Seattle today.

Hydro-airplane mail service between Seattle and Victoria was authorized two weeks ago by Otto Praeger, Second Assistant Postmaster-General, while approval of methods of handling the mail in the harbor at Victoria and placing it aboard Oriental steamships is awaited from headquarters of the Canadian mail service at Ottawa. It is expected service will begin this month.

PAPER COMPANIES ARE NOT COMBINING

VANCOUVER, B.C., July 16.—The reported amalgamation of the Whalen and Pacific Mills interests in the paper and pulp industry was very decidedly denied today by A. B. Martin, manager of the Pacific Mills.

Asked regarding the report, he stated:

"You are hereby authorized to state emphatically that Mr. Mortimer Fleishhacken, Mr. Herbert Fleishhacker, the Crown Willamette Paper Co., or Mr. Wm. P. Johnson do not hold or own directly or indirectly any interest whatever in the Whalen companies or properties, and that none of them have ever held any interest therein. Moreover, they have not negotiated for any such interests, nor do they contemplate doing so."

Another U.S. Party

CHICAGO, July 16. — Another political movement, the Liberal Party, was launched today by members of the committee of 48 who bolted from that organization. Judge Arthur G. Wray, Mayor of York, Neb., and Allen McCurdy, keynote speaker at the 48 convention, head the new party.

NO REDUCTION IN SUGAR PRICE

OTTAWA, July 16. — In a memorandum dealing with the sugar situation issued today by the Board of Commerce, little hope is held out that there is likely to be a reduction in price in the near future.

CHILE'S DECLARATION CONCERNING PEACE

SANTIAGO, Chile, July 16.—The Foreign Office today sent a crier to its legations abroad, stating that in view of the Bolivian revolution the Government considered it necessary to adopt measures of security and to guard its frontiers with Peru and Bolivia.

The crier adds that it is the desire of Chile to maintain peace and to procure a solution of difficulties under strict observance of treaties without foreign pressure.

Advices from Arica today say that former President Guerra of Bolivia and those deported with him received an ovation on their arrival at Arica.

SHOCKS ARE FELT AT LOS ANGELES

Four Earthquakes Yesterday Startle People of Southern California City and Cause Some Damage

LOS ANGELES, July 16.—Four severe earthquakes here today threw the city and its suburbs into excitement, indirectly caused a number of injuries to men, women and children, and slightly damaged several buildings, chiefly old ones, but none to a great extent. The first shock came at 10:10 o'clock, the second at 1:27, the third at 1:29, and the fourth at 6:13 p.m.

While the shocks seemed to centre in Los Angeles, some were felt more than thirty miles away, but no material damage was reported from any other Southern California city or town.

An unusually warm morning produced from some citizens the remark: "Good earthquake weather." It was said in jest, and none was more surprised than those who made the remark when the first tremblor came at 10:10 in the morning.

Courts and other public places were the scenes of near-panic, some people running for the open air, some fainting, some stopping to pray. Many gathered at street intersections waiting to see what would happen. Many sought Pershing Square, in the heart of the downtown district, as a sanctuary, and remained for hours.

Pictures were jolted from hooks, mortar jarred from brick walls and plaster from ceilings. Cracks appeared in some of the old structures, a water main was broken, a few copings and chimneys fell; part of an embankment collapsed, throwing dirt and brick into the street, and plate glass windows in some of the down town department stores were broken.

The most serious injury recorded was a broken leg, caused when a brick fell from the top of a building and struck an elderly man.

CASE OF NUORTEVA WILL BREAK CONTRACT

NEW YORK, July 16.—The Russian Soviet bureau here sent notification this morning to Boyer, Sloan and Company, of Montreal, that in the event of the reported deportation of Santeri Nuorteva from England proving true, the contract entered into between the Soviet agency and the Montreal firm for $6,000,000 worth of supplies for Russia will have to be cancelled.

Officials of the bureau told the Canadian Press that they do not credit the report, but have had no message from Nuorteva since he was held for deportation by the British authorities.

RIFLE MEETING PRIZE LIST OUT

D.R.A. Competitions to Be Resumed at Ottawa Ranges Next Month—Arrangements for Next Bisley Team

OTTAWA, July 16.—The prize list for the Dominion of Canada Rifle Association meeting to commence on Monday, August 16, has just been issued. This is the first meeting since before the war. The 1914 meeting, it will be remembered was called off, as the war had just broken out a short time before the meet had been scheduled to take place.

As in other years, the meet will be held at the Rockliffe rifle range.

The Bisley team for 1921 will be selected by the executive from competitors in the meet who are members of the Canadian Militia at the time of the competition, and in good standing at the date of selection, in order of scores, from the Bisley aggregate. The Bisley aggregate consists of the 300 and 600 yard scores of the Governor-General's competition added to the grand aggregate.

THREE OREGON MEN KILLED BY GUNBURST

CAMP LEWIS, Wash., July 16.—Three Oregon militiamen were killed and four injured here today, when a six-inch rifle burst on the artillery target range near camp.

The dead: Corp. Edward G. Scott, Marshfield, Ore.; Corp. Clyde R. Dundinger, Marshfield; Pte. Ralph Fraley, Ashland, Ore.

SINN FEINERS PREVENT TRIAL

Burn Two Courthouses in County Donegal Where Case of Joseph O'Doherty, Sinn Fein M.P., Was to Be Heard

FURTHER ATTACKS MADE ON POLICE

Conflict Occurs at Town in County Limerick — Westmeath County Council Openly Against Authorities

BELFAST, July 16.—The Buncrana courthouse, County Donegal, where the case of Joseph O'Doherty, Sinn Fein member of parliament, on the charge of soliciting subscriptions for the Irish Republican Parliament, was to be heard, was burned this morning.

The courthouse at Burnfoot, which was originally selected for the proceedings, also was burned down.

The authorities are now reported in a quandry as to where the trial will be held, as no Donegal courthouse seems safe.

DUBLIN, July 16.—A number of police and military, making arrests at Ballylanders, Limerick, today were fired on by a party of men, some of whom were concealed in houses. The fire was returned and one civilian was wounded. Seven men were arrested and a large quantity of ammunition was seized.

DUBLIN, July 16.—A police patrol was ambushed near Lansborough, Wednesday night, one officer being killed instantly by the first volley. His companion, who was wounded, returned the fire until his ammunition was exhausted, using the body of his dead comrade as a breastwork.

The Westmeath County Council has ordered all court houses in the county closed and government officials evicted. It has directed the Irish republican army to prevent magistrates and other government officers entering these buildings in future, asserting that the Sinn Fein courts have superseded these functionaries.

AMALGAMATION BRINGS CHANGES

Minister Speaks of Results to Follow Consolidation of Railway Systems—Scarcity of Labor for Construction

WINNIPEG, July 16.—Shifting of personnel through the reorganization and amalgamation of the Canadian National Railways, the Grand Trunk and the Grand Trunk Pacific was indicated by Hon. J. D. Reid, Minister of Railways and Canals, who arrived in Winnipeg today. Dr. Reid further indicated that the amalgamation would not interfere with the superannuation rights of any of the men on the two systems. He discussed construction and the future of labor supply, and touched on the necessity for higher freight rates.

"It is impossible for me to go into details of amalgamation," said Mr. Reid. "I have not seen Mr. Hanna, nor have I been over the western lines. I have no report on the situation on which to base any statement of the solution of the problems which would confront us.

"So it would be impossible for me to talk of actual changes in personnel or any details of that sort. However, in 22,000 miles of railway, with hundreds of more miles being built, there is going to be no difficulty whatever in taking care of the men now with both systems."

In discussing the opening up of new territory, Dr. Reid said:

"We are building lines now, and there are more lines to be built. Much construction was halted by the war. Construction now is difficult because of high costs and the scarcity of labor. But I do not really think that it is going to handicap us for long.

"There has been talk of men from the farms being used for railroad construction work. It canot be done. It takes foreign labor, used to that sort of work, to handle rails and make roadbeds. It will not be long, I am sure, before we will see in Canada enough foreign labor of the kind that railroad construction work must use, to make rapid strides in railroad work."

Announcement of the first physical sign in Winipeg of the amalgamation of the Canadian National Railways and the Grand Trunk Pacific system was made today. From this evening the freight terminals and transfer companies of the two systems will be consolidated directly under the jurisdiction of General Agent Warner. It was stated unofficially that the downtown ticket offices of the systems would be consolidated from August 1.

Appointment of a joint board of management for the Canadian National lines in the West and the Grand Trunk Pacific lines now under Government control, will be made in a few weeks, Dr. Reid announced.

"I shall have the personnel of the Board definitely in mind when I return in a few weeks," Dr. Reid declared. "The Board will be along the lines of the one which operates the Eastern lines, that is, five railway officials, with a man who has been actively engaged in managing a railway system as chairman."

GREEKS DELAYING THEIR MOVEMENTS NEAR ADRIANOPLE

Postpone Attempt to Occupy Turkish City for Another Week—Commander of Turks Interrupts Communication With Constantinople—Proclamations Spread by Airplane

COMMONS VOTES FOR PREFERENCE

LONDON, July 16. — The House of Commons today rejected by 130 to 39 the motion to delete the imperial preference clause from the finance bill.

PROHIBITION PARTY TO CHOOSE TICKET

LINCOLN, Neb., July 16.—William Jennings Bryan and W. A. (Billy) Sunday, are the two most-talked-of candidates for President on the Prohibition ticket, according to W. G. Calderwood, of Minneapolis, vice-chairman of the Prohibition national committee, who came here today to arrange for the national party convention July 21 to July 23.

A woman will likely run for Vice-President, he said, those prominently mentioned being Mary Harris Armour, of Georgia; Anna Howard Shaw, of New York, and Marie C. Brehm, of California.

DIVIDEND PAID BY H. B. COMPANY

Financial Strength of "Gentlemen Adventurers" Draws Favorable Comments From Financial Editors in London

LONDON, July 16.—The Times, referring to the annual report of the Hudson's Bay Company, which shows a profit of £331,757 and announces that a dividend of 40 as against 42 per cent last year will be paid, says that the company gives no sign of age withering its powers.

The Times further says that if accounts convey any definite impression, it is of a wonderful ability to shoulder new and onerous burdens, while maintaining the level of the dividend.

This is said in allusion to the Saskatchewan suritax judgment and the income tax decision here against the company.

The Financial News refers to the Hudson's Bay Company's strong financial position and declares that as the scope of its operations is still being extended there is every reason for expecting that the prosperity of this venerable enterprise will show corresponding expansion.

OPIUM IS SHIPPED IN PLACE OF EGGS

CALGARY, July 16.—Two thousand dollars worth of opium shipped from Montreal to a Calgary Chinese resident and concealed in eggs, repose in the local police vaults.

When the Dominion Express Co. delivered the eggs at the address to which they were consigned, some were broken and the contents were leaking through the containers. The consignee refused to accept them. The Express Co. held the eggs for a certain time and then sold them to a local restaurant. When the case was opened and the eggs examined, it was found that they held opium and not their legitimate contents.

The police were informed, and at the address to which the company had taken them none of the Chinese knew anything about the person to whom they were directed, and the police were stalled.

TURKISH CABINET CONSIDERS TREATY

Grand Vizier Urges Signature, While Minister of Interior Argues for Refusal—French Troops Begin Operations in the Syria Region—Persia and Soviet Russia

CONSTANTINOPLE, July 15.—Adrianople is still unoccupied by the Greeks who are reported to have delayed their westward movement for a week. Telegraphic, telephonic and mail communication between Adrianople and Constantinople has ceased, Colonel Jaffar Tayar, Turkish commandant at Adrianople, presumably having cut the lines. Train service also is hindered.

CONSTANTINOPLE, July 16.—Greek airplanes are showering Thrace with proclamations announcing that the population is soon to be freed from Nationalist domination and requisitioning. The Turks from Thrace are fleeing into Bulgaria to escape the Greek advance.

CONSTANTINOPLE, July 15.—Stormy cabinet meetings were held Wednesday night and today, during which the Grand Vizier, Damad Fehrid Pasha, urged signature of the Peace Treaty as a lesser evil than the consequences of the refusal to sign. The Minister of the Interior urged refusal to sign. A crown council to make a positive decision will meet Monday.

LONDON, July 17.—The French have begun operations in Syria, moving toward Aleppo and Damascus, according to a report printed in The London Times this morning.

LONDON, July 16.—A dispatch to The London Times from Teheran says the Persian Government has instructed the Persian minister at Rome to direct negotiations with the Soviet Government.

CONSTANTINOPLE, July 15.—The Turkish Nationalists have begun an attack upon Greek shipping in the Black Sea. The Greek steamer Filia, on entering Kerason, west of Trebizond, from Batum, July 14, was seized by Nationalists who took the vessel's officers prisoners put Turks in charge and seized 7,000,000 roubles.

CONSTANTINOPLE, July 16.—The French have concluded an agreement with the Nationalists under which they will pay Mustapha Kemal Pasha a half Turkish pound per ton on all coal mined in the Songuldak region on the condition that the French be permitted to continue development of the coalfield on the Black Sea coast of Anatolia, near Constantinople, from which Constantinople shipping derives its fuel.

AIRPLANES COMPETE TODAY AT ANTWERP

ANTWERP, July 16.—American flyers with American planes will compete tomorrow in Antwerp in an aviation meet which is to be the principal pre-Olympic event. Major Gelvin Hall, appointed by the United States will arrive tomorrow from London with one plane and Major Lewis Brereton, military attache at the embassy in Paris is due to arrive with two machines from Paris.

French, British, Italian and Belgian aviators are entered for the meet, the Frenchmen including Captain Rene Fonck, the noted ace. The meeting will continue until August 1.

The Belgian Aero Club endeavored to get the United States to send the NC-4, the first heavier-than-air machine to cross the Atlantic, to Antwerp, but failed.

ATHABASCA SANDS WILL PRODUCE OIL

OTTAWA, July 16.—An order-in-council gazetted this afternoon provides for the withdrawal from sale, lease or settlement of approximately 55,000 acres of land along the Athabasca River in Alberta.

This action is taken, the order states, because representations have been made to the Department of the Interior that, as a result of the investigation and research which has recently been undertaken, "it is confidently expected that a successful process will be shortly evolved for the extraction from the tar sands of the Athabasca River of oil, bitumen and other hydro-carbons in commercial quantities."

G. T. R. ARBITRATION BEGINS IN SEPTEMBER

OTTAWA, July 16.—The Grand Trunk arbitration will begin in Montreal probably about the middle of September. The arbitrators, Sir Walter Cassels, chairman; Sir Thomas White, for the Government, and Hon. W. H. Taft, for the Grand Trunk, are expected to confer next month and fix the definite date.

The arbitration, it is believed, will last a couple of months, and Montreal will be the seat of it because it is the head office of the Grand Trunk. When it is concluded, the road will formally pass into the hands of the Government, as it is practically now. It will then be decided whether the head office of the amalgamated systems will be in Montreal or Toronto.

WHEAT GOES LOWER ON CHICAGO BOARD

CHICAGO, July 16.—Wheat underwent a sensational break in price today. The market opened all the way from unchanged figures to 9 1-2 cents lower, and soon was down 10 1-2 cents a bushel in some cases, for December, the principal speculative delivery. The big tumble in values was attributed more to lack of buying than to any great pressure to sell.

As low as $2.60 a bushel was touched for December, as against $2.70 1-2 at the close yesterday. Activity broadened materially in the market after the setback in prices. It was estimated that by midday 1,000,000 bushels had changed hands.

Shoe Retailers' Convention

MONTREAL, Q., July 16.—The next annual convention of the National Shoe Retailers' Association, now in convention here, will be held in Winnipeg, the executive decided this afternoon. The convention came to a conclusion today, when all outstanding business was disposed of. Tomorrow there will be a big industrial parade and a field day of sports for factory employees.

Gottstein Sentenced

SEATTLE, July 16.—The state supreme court at Olympia today affirmed the sentence of William Gottstein, former Seattle real estate operator, convicted March 29 last for the killing of John Murray, a dock tender, in Seattle, in October, 1918, and sentenced him from 10 to 25 years in Walla Walla penitentiary. Gottstein, who was at liberty on $15,000 bond, was re-arrested this afternoon.

Nome Jetty Destroyed

NOME, Alaska, July 16.—The Nome harbor jetty, rebuilt last year by the Government, was almost totally destroyed by a severe storm which subsided today.

Germans Apologize To French Embassy

Officials Express Regret for Flag Incident of Bastille Day—Reichswehr Company Salutes French Flag and Then Marches Off Singing "Deutschland Uber Alles"

BERLIN, July 16.—Dr. Haniel von Haimhausen, Under-Secretary of Foreign Affairs, with Herr Moll, counsellor of the Government, representing the prefect of police, paid a personal visit to the French Embassy this afternoon to express official regret over the removal on Wednesday of a French flag hoisted over the French Embassy in honor of Bastille Day. Herr Moll announced the arrest of the guilty persons.

Later a company of reichswehr filed past the Embassy portico. The soldiers turned and stood at attention while the tri-color was hoisted. Then they marched away singing "Deutschland Uber Alles." The crowd and the police guards joined in the singing. Pending the arrival of Dr. von Haimhausen and Herr Moll, the crowd had learned of the proposed salute of the French flag by the German troops, and there were cries of "shame," as the saluting company approached the Embassy.

The reichswehr saluting force had not actually left the Embassy precincts when the men broke lustily into "Deutschland Uber Alles." The French officers, who had apparently been pleased up to that moment, seemed dumbfounded. They lingered for a moment on the roof and portico, engaged in excited conversation, and then disappeared into the Embassy building.

The secrecy with which the German Government arranged the ceremony of saluting the French flag at the French Embassy to atone for the pulling down of the flag on Bastille Day is believed to have saved Berlin from what would have inevitably developed into a serious popular outbreak. Few knew beforehand that the military salute was to take place, and the newspapers learned of it only just before going to press. But in their abbreviated reports they presage an outburst of editorial indignation.

Pension Commutation Rules Are Set Forth

Provisions in Amendments to Act Passed at Last Session Are Summarized—Limits on Percentage of Disability—Board of Commissioners Now at Work

OTTAWA, July 16.—Commutation of pensions, or payment to pensioners of a lump sum in final settlement of their claims, as provided for by amendments to the Pension Act adopted by Parliament, is a matter that is now engaging the attention of the Board of Pension Commissioners.

These amendments, which were recommended by the special parliamentary commission on pensions, provide that members of the forces disabled to an extent of between five and fourteen per cent may elect to accept a final payment in lieu of the small pensions to which they are entitled, and which run as low as two and a half dollars a month for an unmarried private with a disability of from five to nine per cent.

The amount of final payment, in case of disability between five and nine per cent, shall not exceed $300, and in case of disability between 10 and 14 per cent shall not exceed $600, and shall be determined in accordance with the extent of the disability and its probable duration

Members of the forces permanently disabled between 10 and 14 per cent shall receive $600, while those permanently disabled between five and nine per cent shall receive $300.

Members of the forces who are in receipt of a pension for a disability of less than 14 per cent, who elect to accept a final payment shall not be entitled to any payments of their pensions after September 1, 1920, and any payments which have been made subsequent to that date shall be accorded out of the final payment.

In a memorandum, the board points out that the important point for pensioners to bear in mind is that no pensioner need to have his pension commuted unless he desires to do so. It is emphasized that only pensioners with disabilities between 5 and 14 per cent may have their pensions commuted.

Pensioners entitled to commutation of pension will be forwarded with a statement within the next two months, in which they will be asked to decide whether or not they wish to have their pensions commuted or continued for the period of their disability. All cases will be dealt with automatically, and it is not necessary for pensioners to communicate with the board.

THE GIFT CENTRE

The Bride's Delight! Many things are necessary to good housekeeping but none please the bride better than

Wedding Gifts of Beautiful Silver

¶ We're showing a full complement of the staple and fancy pieces in the most desirable patterns of the day—many of which are exclusive with us.

"Wedding Gifts Our Specialty"

ROYAL JUBILEE HOSPITAL BUILDING FUND
"Dandy Dick," Under Auspices of Victoria Kiwanis Club, Pantages Theatre, July 19 and 20

Mitchell & Duncan, Ltd.
Diamond Merchants
Central Building Phone 675 Cor. View and Broad Sts.

New Arrivals
WOODWARD'S GRIPE WATER
BRAND'S ESS. BEEF AND CHICKEN
BRAND'S CALF'S FOOT JELLY

Campbell's Prescription Store
Cor. Fort and Douglas Streets Phone 135
We Are Prompt; We Are Careful; We Use Only the Best in Our Work

Sylvester's Cash Prices

Scratch Food, 100 lbs. $4.65	Rice Flour, for poultry, 100 lbs. $4.75
Chicken Chop, 90-lb. sack $3.25	Ground Bone, 6 lbs. 25c
Chit Rice, 100 lbs. $5.00	Ground Shells, 10 lbs. 25c

Leg Bands for Poultry—All Sizes
Telephone 413 SYLVESTER FEED CO. 709 Yates Street

Established 1858
Meat Bargains!
Meat "sales" and price-cutting are neither practical nor good business. We do neither, but give you QUALITY, FAIR PRICE and DELIVERY, which constitute a meat bargain.
GOODACRE & SONS
Cor. Government and Johnson Store Phones 31, 32
Office Phone 76

Special Rates By the Week
Give 'Em a Real Treat on SUNDAY
Take the family (or the lady) out for a drive—and drive the car yourself. Rates reasonable, and cars in perfect running order. Hupmobiles, Fords, Chevrolets, Dodges, Overlands. Reserve your car right away.
VICTORIA AUTO DRIVE YOURSELF LIVERY
LIMITED
721 View Street. Phone 3053. Also Corner of Courtney and Gordon (Jameson & Willis' Old Stand), Phone 846

Mr. Burnham's Opinion

PETERBORO, Ont., July 16.—"I have a confession to make," said J. H. Burnham, ex-M.P. for West Peterboro, in an address last evening at Chemong, to the West Peterboro Board of Agriculture. "The Government at Ottawa is as bad as your roads," he confessed to the amusement of the farmers present.

Kingston Penitentiary

KINGSTON, Ont., July 16.—Hon. C. J. Doherty, Minister of Justice, is in the city today conducting a thorough investigation into penitentiary affairs, more particularly those which led General A. E. Ross, M.P.P. for Kingston, to demand an investigation. The minister returns to Ottawa tonight.

CASTORIA For Infants and Children. In Use For Over 30 Years
Bears the Signature of Chas. H. Fletcher

GRIFFITH R. HUGHES IS COMMITTED

Preliminary Hearing in Police Court Yesterday, and Is Sent Up for Trial—Bail Accepted in $20,000

Griffith R. Hughes yesterday was committed for trial in a higher court on a charge of stealing $28,095 from Messrs. David Spencer, Ltd., after a preliminary hearing before Magistrate Jay in the City Police Court. The committal was made after five hours had been consumed by the presentation of the evidence of the prosecution, and after two unavailing motions for dismissal had been made by counsel for the defence. The defendant's counsel reserved the defence, but indicated by the terms of the motion for dismissal that it would take the form of contending that the complainants had only the right of civil action against the accused; and that the Crown, by the use of certain evidence, was placed in the same position as the complainants. The most striking evidence of the day was that given by Mr. W. B. Monteith, formerly partner and employee of the defendant in his accountant's practice, who testified that Hughes had confessed the crime of robbing the Spencers; that he had expressed contrition and offered to make full restitution; and that an agreement with that object in view had actually been signed and sealed between the accused and certain members of the complainant firm. The arrest had been made on the information laid by Mr. J. W. Spencer, of the Victoria branch of the complainant firm.

Some two hours after the committal by the magistrate the defendant was readmitted to bail in the sum of $20,000. The four bondsmen accepted as sureties in the sum of $5,000 each were the original bondsmen accepted by Magistrate Jay at the time of the arrest. Mr. Justice Gregory, of the Supreme Court, granted the application for bail.

The defendant entered the courtroom with his counsel about fifteen minutes before the opening of the court at 10 o'clock a.m. He was represented by Messrs. R. T. Elliott, K.C., and H. A. Maclean, K.C. The prosecution was conducted by Mr. A. M. Johnson, K.C., Deputy Attorney-General, assisted by City Prosecutor C. L. Harrison, who examined most of the witnesses for the prosecution. Mr. Joseph Martin, K.C., who is watching the case for Messrs. David Spencer, Ltd., was in close consultation with the prosecuting counsel throughout the proceedings.

Charge Is Read

The case was begun by the reading of the charge, which alleged that the accused had stolen $28,095 from the complainant firm between April 20 and June 12 of this year. The defendant pleaded not guilty and elected for a jury trial. Mr. Maclean suggested that all the evidence taken on this charge should apply on the three other charges also made, alleging theft by and from the same persons of two sums of $500 each and one of $600.25. The alleged dates of the last three offences were given as October 27, November 3 and November 22, all of last year. The suggestion was agreed to by the prosecution.

Mr. Francis R. Wilgress, accountant of the Bank of Montreal, Bank of B.N.A. branch, of Yates Street, this city, went into the witness box. The witness explained the procedure of the bank in receiving the deposits of the complainant firm. It was the usual procedure of the bank. The deposit slips for the dates mentioned as those on which the three minor sums of the count were stolen were produced and sworn to by Mr. Wilgress. No less than ninety-five other deposit slips, of dates between April 20 and June 12 of this year, were produced and sworn to. These were the dates between which the prosecution alleged the major sum had been taken. On cross-examination by Mr. Maclean the witness said he had not personally received the deposits in question. He had had the supervision of the bank officials whose duty it was to receive the money.

Miss Olive M. Price was called. She said she had been private secretary and stenographer to Mr. Hughes for the past 13 years. He was a chartered accountant and publisher, said witness. Had been a publisher since his acquisition of The Victoria Daily Times in 1917. She knew that her employer had been the accountant for Messrs. Spencers. She sometimes added Spencers' ledger for Hughes. The books were taken down to his private office in The Times Building for that purpose. She copied the amounts of cheques on to the deposit slips, and she carried the deposit slips to the bank. She got the figures for the totals of the slips from Hughes, both as to the cheques and the cash. She did not personally count the bills comprising the cash portion of the deposits. She took the totals from a slip of paper given her by the accused. Those slips were now destroyed, she said.

Examination-in-Chief

Mr. Harrison, who conducted the examination-in-chief, then took the witness into the details of 96 deposit slips, one by one. Some she identified as in her own hand, some in those of the defendant, some she did not know anything of. In one instance four deposits had been made on one day. In another three different deposits had been made on the same day by three different persons. A few were undated.

Cross-examined by Mr. Maclean, the witness said she had no recollection of any particular deposit. She was speaking only of the general practice that had been followed.

Mr. William B. Monteith was called by Mr. Harrison. Mr. Monteith said he was a chartered accountant, with offices in The Times Building. For eleven years he had been associated with Mr. Hughes. He had been employed by the latter in the earlier days of their association. After defendant's purchase of The Times, in 1917, witness took over the outside auditing business of the defendant, the latter retaining the Spencer auditing for himself. Witness had worked as an employee of Hughes on the Spencer account.

Mr. Monteith said he had had a conversation with defendant about the Spencer account on June 16th last. That was in the Spencer's office in this city. On the previous day he had found discrepancies in the bank deposits of the Spencer account. One deposit that should have been $25,189.58 was actually only $24,000-odd. There was a difference of about $1,100. He had thought the bank ledgerkeeper had made a mistake, and had phoned the bank. This particular deposit was made up by a cheque for $20,000 from Vancouver, and $5,000-odd from the Victoria account of the firm. Witness identified a memorandum book of the Spencer account, as used by the accused and himself. The book contained entries made by various employees of Spencer's. On June 14th witness had seen the accused enter the item of $20,000 received from the Vancouver branch of the firm in the memorandum book.

Thought Accounts Were Mixed

Witness said that defendant became very nervous as soon as the discrepancy was mentioned to him. Defendant had given the explanation that he "thought Thompson had mixed The Times account with the Spencer account." Later on that day, June 16th last, witness had seen accused a second time. The latter had said he was going to Vancouver, and would make things right when he came back.

Mr. Monteith continued that he again saw Hughes on June 18th, in the latter's office in The Times Building. Witness had asked Hughes what had possessed him to steal money from the Spencers. Accused had said he did not know. He had started in with small amounts, and before he knew what he was doing he was deeply involved. Mr. Hughes had expressed great contrition, said Mr. Monteith, and had said he would make restitution to the last farthing that had been taken. There had been several conversations after that, said witness; and they had all been in the same vein of contrition and a desire to make restitution. At one or two of these conversations Mr. McGeer had been present. At that time defendant had turned over The Times Building and the Frondeg farm, at Cobble Hill, as security for the defalcations, said Mr. Monteith.

Another conversation had occurred on June 28th, continued Mr. Monteith. Accused had then said that he had been thinking very seriously of these matters. He had said that he thought he had taken about $325,000 altogether from the Spencers. He had asked witness to submit a plan of restitution to Mr. Chris Spencer, of Vancouver. Defendant first of all wrote down $325,000 as the amount to be made good, said witness. He had put down $75,000 as the amount he could immediately restore in cash; $50,000 of this was lying to his credit with the Spencers. He owned a note for $25,000 on the Pacific Coast Coal Company, which he would put in to make up the $75,000. Within 30 days thereafter, said witness, Hughes would make good $100,000 more. He would borrow £5,000 from his sister in Wales, and would mortgage his farm and house. Hughes had said he would find some way to raise the $100,000 within the month, said Mr. Monteith.

To make good the balance of $150,000, Hughes had proposed to mortgage The Times. Mr. Monteith explained how the accused had proposed to offer ten yearly debenture bonds for $15,000 on The Times property, bearing interest at 6 per cent. And Mr. Monteith had been commissioned to make this offer to Mr. J. W. Spencer.

Contemplated Suicide

On the day following this conversation witness had had a further talk with defendant, he said. The defendant had said that he had thought of suicide on the previous night, and he had written three letters, one each to his wife and daughter, and one to Mr. Chris. Spencer. The last-mentioned letter had been destroyed, defendant had said; but the other had been sent. Mr. Monteith had asked accused if he had a revolver, and if so to give it up to him. Hughes had assured witness that he had no revolver; and that he had had a change of heart about suicide. He had been reading Mrs. Eddy's book, and he had been struck by the author's views on suicide, and he had changed his mind. Also as a result of reading the book Hughes had said that he had written to Mr. Chris. Spencer and confessed that he really had $60,000 in Victory bonds, although he had previously said he only owned $15,000 worth. And Mr. Monteith went on to describe how Hughes had said he would bring the bonds down to witness on the following morning, and had actually done so. And he had also brought down jewelry and turned it over to him, said witness. All these securities were to be turned over to Mr. McGeer, as trustee for the Spencers, in accordance with defendant's plan of restitution, said Mr. Monteith. At still another meeting, when Mr. McGeer was also present, said witness, Hughes had wanted witness to investigate the Spencer accounts; and had wanted none else.

Mr. Monteith went on to describe defendant's custom in connection with the Spencer accounts. Hughes used to go down to Spencer's early every morning. He took charge of the cash personally, and made up the bank deposit slips in Spencer's office. This had been going on for six or seven years, to knowledge of witness.

Cheque Book Produced

The cheque book of complainant's firm was introduced in court. The voucher of three cheques were produced and sworn to by Mr. Monteith. They were drawn respectively on October 27, November 13, and November 22, of last year. They had been drawn respectively in the following amounts: $558.25, $704.80, and $1,957.68. And then the stubs of these cheques were produced, and found to be respectively as follows: $58.25, $204.80, and $1,357.43. These were the discrepancies of $500, $500, and $600.25 respectively, which formed the basis of three of the charges of theft. The stubs agreed with a cash book kept by Hughes, said Monteith. The cash book was produced in court, and the witness said that the entries referred to were in the hand of the accused.

Cross-examined by Mr. Maclean, witness said that defendant had deposited with Spencer's a credit of $53,000. This had been deposited in various amounts and at different times between March and June of this year, and would cover the period of the alleged theft of $28,000, admitted Mr. Monteith. The credit of Hughes with Spencers, said Mr. Monteith, was made up either of cash deposited or credit for services rendered. This amount had been offered by Hughes to offset any claim of the Spencers against him, agreed Mr. Monteith. The money still lay at Spencers to the credit of the defendant. The Victory bonds had never gone beyond the keeping of witness.

In answer to Mr. Maclean, witness said that an agreement had been entered into by Hughes with some of the members of the complainant firm, with Mr. G. C. McGeer, M.P.P., acting as trustee for both parties. Mr. Monteith described the agreement, under which the defendant handed over to the trustee practically all of his property. Mr. Maclean then read the agreement in court. It was dated July 13, 1920. It stated that the amount of moneys at issue had not yet been ascertained, and Mr. Monteith was expressly nominated as investigator to ascertain what the amounts were. Mr. Monteith was given extraordinary powers and discretion under the terms of the agreement, and was to be sole umpire in any matter of dispute.

Conveyed Real and Personal Property

In consideration of the sum of $1 the deed conveyed to the trustee all of the real and personal property of the defendant, outright and entirely. Mr. Hughes agreed to surrender all his personal accounts and memoranda. The deed had been drawn largely on the lines suggested to Mr. Monteith by the defendant in those converstaions already sworn to by the witness. In the event of Mr. Monteith's death before the completion of the restitution, the deed provided that the Supreme Court of British Columbia should appoint a succeeding investigator. Mr. McGeer, as trustee, was appointed by the deed to carry on the publication of The Times.

As to this last provision, said Mr. Monteith, in answer to Mr. Maclean, Mr. McGeer was at this time apparently in charge of the publication of The Times, although Mr. Hughes was still in his office. The defendant's Frondeg farm, at Cobble Hill, had also been made over to the trustee by the terms of the deed. The deed had been signed by the defendant, by Messrs. Chris. and T. A. Spencer, and by Mr. McGeer. A schedule of the defendant's property made over to the trustee was attached to the deed, and the whole put in as an exhibit by the defence.

Mr. Harrison re-examined for the purpose of eliciting from Mr. Monteith the statement that there had been no money to the credit of Hughes during the period in which the three cheques exhibited had been drawn. In further answer to Mr. Maclean witness said there had been financial transactions between the defendant and Spencers for the last ten years or more. He would have had to go into all that in his capacity of investigator. He had not proceeded with the task of investigation because he had been stopped by the Attorney-General, concluded Mr. Monteith, who had been on the witness stand for more than two hours.

The hour for luncheon having arrived, an adjournment was taken at this point until 2:15 p.m.

Court Reconvenes

As soon as the court had reconvened Mr. R. T. Elliott, K. C., on behalf of the defence, formally moved for a dismissal of the charge. Mr. Elliott said he was making his motion at that stage of the proceedings in order to get it properly on the record.

The motion set forth that the complainant and all the Spencer corporations had by the execution of the deed on record irrevocably fixed the position of affairs between themselves and the defendant as one of civil contract; and that the deed itself contained the only evidence which a court of law could give effect to. Mr. Elliott cited Section 25 of the Canada Evidence Act and various legal authorities and court decisions in support of his motion. Mr. Elliott said that if His Honor should take any other view than this suggested by the defence, he would thereby abrogate the deed.

Mr. A. M. Johnson, K. C., opposing the motion on behalf of the prosecution, said that Section 13 of the Criminal Code contained a complete answer to his learned friend. Magistrate Jay disallowed the motion, and said that it should be noted in the record.

Mr. Monteith was again recalled by Mr. Harrison, and identified 39 slips of paper, which he said had been given to him voluntarily by the defendant, and which purported to be memoranda of sums stolen from the Spencers. Hughes had said that this would assist witness in his work of investigation.

Continued on Page 3

Shave, Bathe and Shampoo with one Soap.—Cuticura
Cuticura Soap is the favorite for safety razor shaving.

Ladies' and Men's Golf Gloves—New shipment just in. Leather palms and net backs. Shades of white, biscuit, grey or brown. Ladies' at $2.50; Men's at $2.75.

Only at Wilson's Are the Genuine Men's Burberrys Obtainable in Victoria

A comfortable Topcoat, as weatherproof as highly-skilled weaving, proofing and workmanship can produce. Naturally ventilating, of featherweight lightness, smart and distinctive. Withstands a day's downpour without saturation, and years of wear without loss of efficiency.

We are exclusive agents.

"Dandy Dick" at Pantages, July 19 and 20. Proceeds in Aid of Jubilee Hospital Building Fund

W. & J. Wilson
The Men's Clothing Centre
1217-1219-1221 Government St. Phone 809

LADIES!
We have just received a shipment of
Laird Schober Tie Pumps
in tan Russia calf—the new shade.
Wm. Cathcart Co., Ltd.
621 Fort Street Pemberton Building

"Wife Saving Station"
AT $3.95
No need to light the fire for that hurried breakfast or impromptu lunch. The ELECTRIC GRILL fills the bill
CARTER ELECTRIC CO.
Phones 120 and 121 615 View Street

Wiper's Special Saturday
Fruit Drop Mixture
50c Per Lb.
Lemon, Pineapple, Pear, Orange, Raspberry, Strawberry, Limes and Banana, etc. Wiper's are the best acidulated fruit drops made. They are thirst-quenching and nutritious. 14 Gold and Silver Medals awarded for purity and excellence.
WIPER'S
1421 Gov't St. 607 Yates St.

A Clearance
Of All Summer Footwear at Our Semi-Annual Shoe Sale
New Styles in Spring and Summer Shoes Direct From Canada's Foremost Shoe Makers, All Reduced to Make an Entire Clearance. Buy Your Summer Shoes Now at These Astonishingly Low Prices

Ladies' White Boots, in white reignskin and canvas; Cuban heels; $5.00 values. To clear $2.95	Ladies' Grey Kid Oxfords, with imitation or plain toe-caps; Louis heels; $8 values. To clear $4.45	Men's $11.00 Oxfords, in dark brown or black calf; welted soles. Regular $11.00. To clear $8.45	Children's Sandals, good solid leather soles, guaranteed not to rip. $1.75, $1.50 and $1.25
Ladies' White Canvas Colonial Pumps, very smart, with Louis heels; $4 values. To clear $2.95		Men's Brogue Oxfords, in dark brown calf, all solid leather. Reg. $14.00. To clear $10.85	Children's White Sand Shoes, regular $1.75 and $2.00. To clear at $1.25, $1.15 and 85c
Ladies' White Canvas Pumps, low heels; $2.50 values. To clear $1.85	Men's White Canvas Boots, with leather soles and heels, wide or pointed toes. To clear $3.45	All Fleet Foot Tennis Shoes at Sale Prices.	Many other exceptional values we are unable to show here.

The "K" Boot Shop 1115 Government Street

Summer School classes begin work on Monday next at Sprott-Shaw Business Institute. Telephone 28 now for details.

No Need to Worry
About the High Cost of Living When Dealing With the
New England Market
Just Phone 2368
We Deliver

Shoulders N. Z. Lamb	23c
Legs N. Z. Lamb	38c
Sweet Picked Hams	29c
Shoulders Spring Local Lamb	29c

3 lbs. New Potatoes for 25¢	5 lbs. Green Peas for 25¢
Minced Beef 20¢	4 Grapefruit for 25¢
6 lbs. Onions for 25¢	3 lbs. Rhubarb 25¢
	3 lbs. Pure Lard for $1.00

THE GREAT EGG PRODUCER—Green Ground Bone, per lb. 5c

New England Market
Phones 2368-2369 1220 Government Street

Two Very Cheap Homes Near Government Buildings and C. P. R. Wharf

No. 545 SUPERIOR STREET—9 rooms, bath and pantry. Lot 86 x 146, in flowers, shrubs and lawn. ONLY $5,000, ON EASY TERMS.

ALSO KINGSTON AND BELLEVILLE STREETS—Modern home of 8 rooms, with two lots in flowers, shrubs and lawn and vegetable garden. ONLY $7,500, ON EASY TERMS.

P. R. BROWN

Real Estate, Financial and Insurance Agent

Phone 1076 — 1112 Broad Street

DON'T MISS THIS!

Modern hot water heated six-roomed bungalow, with full basement, gas, stationary wash tubs, garage, large lot in garden and fruit trees.

Price only $3,500, on terms

Heisterman, Forman & Co.

608 View Street — Union Bank Building — Phone 55

ACREAGE FOR SALE

14½ acres, within 5 miles of Victoria, with good seven-roomed house. Chicken house with accommodation for 700 birds. 17 bearing fruit trees, 700 strawberry plants. Price $15,000.

For further particulars apply

R. S. DAY & B. BOGGS

Real Estate and Insurance Agents

Phone 30 — 620 Fort Street

5-Roomed California Bungalow

Has a large living room with a big open fireplace, beamed ceilings and built-in features in both living room and dining room, good kitchen with plenty of cupboards and bins, two nice bedrooms, with bath and toilet between, full sized cement basement, with furnace. The house is on a fine lot, with front and back lawn, which have been kept in beautiful shape, with shrubs and flowers $3,800

TO RENT—7-roomed Furnished House in good location.

TO RENT—7-roomed House in Victoria West.

GILLESPIE, HART & TODD, LTD.

Insurance, Financial and Estate Agents. — Bonds Bought and Sold

Telephone 2040 — 711 Fort Street, Victoria

CORDOVA BAY

SMALL ACREAGE

1 Acre and good 6-Roomed House, well finished, with one fireplace, and good basement. Chicken house; large garage; fruit trees and small fruits; good well, and land all fenced; close to waterfront and station. Price Only $4,000, on Terms.

CORY & POWER

(Successors to Currie & Power)

1214 Douglas Street — Two Phones, 1466 and 6524

$3500—No. 1729 Duchess Street, house and two lots.
$2500—Macauley Street, Esquimalt, six rooms, large lot.
$4200—No. 1638 Fell Street, six rooms, fully modern.
$2625—No. 2642 Forbes Street, six rooms, modern.
$5500—No. 1138 Burdett Avenue, ten rooms.
$4200—No. 1054 Burdett Avenue, six rooms.
$2500—No. 1715 Catherine Street, six rooms.
$2500—No. 535 Toronto Street, seven rooms.
$4200—No. 2930 Prior Street, five rooms.

Bishop & Worthington, Ltd.

Fire Insurance — Automobile Insurance

Phone 74 — 618 Broughton St.

Do You Own a Home?

A rented house is not really a HOME. There is no more favorable time than RIGHT NOW to purchase a house or building lot. Houses can be purchased for far less than present cost to build them.

Many wonderful building lots can be secured for a song!

Consult

Franco-Canadian Co., Ltd.

Real Estate Department, Belmont House — Government Street

10 Acres, $400, on Terms

Do you know that you can purchase good unimproved Fruit Lands, near railway, sea, post offices, schools, etc., for the above figure?

For further information apply

Vancouver Island Fruit Lands, Ltd.

Manager, Alfred Carmichael

Belmont House — Phone 5500 — Government Street

The People's Grocerteria

749-751 Yates Street

We Make It Worth Your While

To Shop Here Week-Ends. Note the Specials We Offer

Cooper's Pure Jam, Italian Prune, 4-lb. tins, regular $1.15 tin, special today ..... 98¢

Good Pie Apples, gallon tins ..... 50¢
Blended Malt Vinegar, large bottles ..... 15¢
Clark's Pork and Beans, the big tin ..... 29¢
(A meal for a whole family)
Lipton's Jelly Powders (all flavors), 2 for ..... 27¢
McLaren's Concentrated Fruit Syrups, 72c and ..... 38¢
A cooling drink—dilute with water.

Local Green Peas, per lb. ..... 5¢
Local Broad Beans, 6 lbs. for ..... 25¢

Finest Quality Creamery Butter (our price), lb., 64c, or 3 lbs. for $1.89

PROVISION DEPARTMENT SPECIAL
Mild Cured Breakfast Bacon, piece or half piece, lb., 45¢
Strictly New Laid Eggs, per dozen ..... 55¢
Pure Leaf Lard, 3 lbs. for $1.00
In your own container, per lb. ..... 30¢

FRESH KILLED LOCAL FALL LAMB
Special Prices Today
Shoulders and Ribs, per lb. ..... 24¢
Loins, per lb. ..... 35¢
Legs, per lb. ..... 39¢

CHARGES DENIED BY P. M. DRAPER

Secretary of Trades and Labor Congress Deals With Statement of Montreal Delegate Concerning Barker Money.

OTTAWA, July 16.—An emphatic denial of the statement attributed to a delegate of the Montreal Trades and Labor Congress conventions, was made by P. M. Draper, secretary of the congress, this morning.

Secretary Draper also stated that he merely acted as agent for Past President Allen E. Barker, of the International Brotherhood of Railway Maintenance and Shopworkers, in the disbursement of the $50,000, which was sent to him by Barker. He declared that the money had been properly used for the purpose for which it was intended.

Mr. Draper belittles the attack made upon him by Delegate Kozgan, of Montreal, who, he states, belongs to the revolutionary socialistic type of worker.

He produced copies of correspondence between himself, ex-President Barker and President E. F. Grable, concerning the $50,000, by which he shows that in April last he endeavored to ascertain what explanation Barker had made to the executive of the Brotherhood regarding its disbursement, and in which he requested of President Grable the official approval of the Brotherhood for his action in the matter. This has not yet been forthcoming, but ex-President Barker is now on trial in Detroit charged with mishandling funds of the Brotherhood to the extent of $172,000, of which amount the $50,000 sent to Mr. Draper by Mr. Barker is a part.

GRIFFITH R. HUGHES IS COMMITTED

Continued from Page 2

Mr. Maclean objected that these slips were outside the scope of the charges being heard in court, but was overruled by the magistrate, who permitted the examination. From the evidence of these slips the prosecution sought to show that between April 20 and June 12 of this year there was a difference of $28,095 between what should have been deposited by Hughes to Spencers' account in the bank and what was actually deposited. Mr. Monteith was finally released from his long examination, after he had informed Mr. Maclean that the jewelry brought to him by the defendant was the jewelry of Mrs. Hughes.

Mr. J. W. Spencer's Evidence

Mr. John Williams Spencer was called to the witness stand. Mr. A. M. Johnson, K. C., conducted the examination of this witness, who is the complainant in the case, and a member of the firm of Messrs. David Spencer, Limited. Mr. Spencer said he was a director of the firm. He was also its secretary. There were five directors in all. The other four were his brothers. He had known Hughes for the last 13 years. The defendant had been auditor and accountant for the firm since 1913. In that capacity defendant had looked after the accounts of the firm, and of late years had also handled the cash account of the company. He had had full charge of these departments, said witness. Defendant was in the habit of spending half an hour every morning in the company's store. He then received the cash representing the previous day's sales.

Mr Spencer testified that he signed the cheques of the company as they were presented to him. He was in the habit of signing two blank cheques every day, which were afterwards filled in and countersigned by Hughes. He had seen Hughes on June 18th last. His brother, Mr. Chris. Spencer, was also present. That was in the Spencer office in this city. They had called Hughes in for a talk, after the shortages had been discovered. They had asked Hughes why he had done this thing. Hughes had said he had not meant to do it. His brother Chris. had told defendant that he had had no need to do such a thing; he knew he could have had money from them if he had been in need.

Mr. Spencer said that Hughes had asked that he might be allowed to stay on with the firm for another six months. He had offered to put up a bond for a quarter of a million dollars, and he would straighten it all out. Witness had said that they could not agree to the proposal. Hughes had said he was sorry they felt that way about it. He wished they would let him stay on. As Hughes was leaving, said witness, his brother Chris. had asked him if that was all the money he had stolen from them. And Hughes had said, yes, that was all; he would not see Spencers lost five cents on his account.

A further interview had been had with Hughes on June 28th, said Mr. Spencer. Again his brother was present, and also, this time, Mr. McGeer. They had got from Hughes his idea of what he would like to do in the way of restitution. No amounts had been mentioned at that interview, said Mr. Spencer.

Mr. Spencer's Cross-Examination

Mr. Maclean took up the cross-examination of witness. Counsel wanted to find out what Mr. Spencer had had to do with the trust deed, and what he knew about it. Witness had not been a signatory of that agreement, he said. His brother Chris. had been over twice from Vancouver, and witness would refer counsel to that gentleman. Witness disclaimed much knowledge of the deed. He had heard that Mr. McGeer had taken over The Times, he said.

Mr. Maclean also wanted to know all about the circumstances under which Mr. Spencer had laid the information which had led to the arrest of Hughes. Why had witness not laid the information when he first found out about the shortage of $28,000? asked Mr. Maclean. Because the information was not complete, said witness. He had laid the information because the defalcations proved to be so great that that was the only course. Mr. Maclean wanted to know if it was not because defendant had not surrendered enough. Witness repudiated the suggestion.

Mr. Maclean would suggest to witness that McGeer had gone to Hughes' office and had had trouble with the defendant; and that the information had followed that occurrence. Witness would not accept the suggestion. He took full responsibility for the laying of the information. He had gone to the Attorney-General's office at 3 o'clock p.m. on the day of the arrest. At the conclusion of the cross-examination of Mr. Spencer the prosecution rested its case.

Reserves Defence

Mr. Maclean said that he would reserve his defence. He would submit that this business was a matter of accounts between defendant and the Spencers, and had been recognized as such in the most solemn way by the latter in trust deed produced by the defence in that court. At the time that deed had been made there had been standing to the credit of the defendant, in the custody of the complainants, no less a sum than $51,000. And so far as the evidence adduced on the charge before the court was concerned, the Spencers owed Hughes the difference betwen $28,000 and $51,000. He would again ask His Honor to dismiss the charge.

City Prosecutor Harrison said he would not waste the time of the court in reply to his learned friend. He was confident that His Honor would commit the accused for trial.

Magistrate Jay said that there was clearly a prima facie case for committal. He called upon the defendant to stand up. Hughes stood up, and was formally committed on the charge of stealing from Messrs. David Spencer, Limited, to stand his trial by jury at the Fall Assizes.

Magistrate Jay refused the request of the defence that he should let the former bail stand good, pending an application to the County Court Judge. The defendant was accordingly placed under arrest; but was released about two hours later, after Mr. Justice Gregory had accepted as sureties the former bondsmen.

LIGHTNING CAUSES TROUBLE AT SEATTLE

SEATTLE, July 16.—Street cars were stopped, houses and streets were darkened, motion picture theatres were compelled to close, and the city was subjected to a dozen other inconveniences as the result of a freakish electrical storm that struck Seattle at about 10 o'clock last night.

For nearly half an hour every car line in the city, including the Everett and Tacoma interurbans, was tied up, and every street lamp in the city was out.

The principal trouble was caused by lightning hitting high tension wires of the Puget Sound Power and Light Company. This resulted in the main tieup, other inconveniences being blamed on shafts striking local lines.

At Renton the wires were struck directly in front of the power substation, which put the town in darkness for two or three hours. This was the only point outside of Seattle from which serious trouble was reported.

BODY OF EX-EMPRESS TAKEN TO ENGLAND

MADRID, July 15.—The body of former Empress Eugenie of France, was removed this evening from the Liria Palace to the railway station, to be taken to England for burial. The royal hearse was drawn by eight horses used only for royal persons. The escort was made up of members of the Royal Guards.

King Alfonso was represented by Prince Ferdinand. He was attended by the Dukes of Alba, Penaranda, and Count Mora.

The special railway carriage in which the body rests will be accompanied to the frontier by the Duke of Alba, the Duke of Penaranda, and several of the King's aides.

Bela Kun Goes to Russia

VIENNA, July 16.—Bela Kun, former dictator of Hungary, and all the communists whose extradition had been demanded by Hungary, left Vienna last night for Russia by way of Germany, in a prisoners' convoy.

A Pimply Face or Poor Complexion Quickly Restored

Thousands of young men and women would be handsome and attractive were it not for unsightly pimples, blackheads, and rough uneven skin. Custom seems to recommend lotions and salves, but unfortunately their effect is but temporary. These disfiguring blemishes do not originate in the skin—their birth in every case goes farther back, to the blood, which must be cleansed of humors before the pimples depart for good.

A physician who has made a careful study of such cases, says that the quickest cure comes from a blood-building medicine like Ferrozone. The minute Ferrozone strikes the blood its good work begins. Poisons and foul matter are expelled. Every trace of humor is driven out, and the whole life current is supplied with nutriment and health giving qualities. You can always tell a Ferrozone complexion when you see it—the cheeks are clear and rosy, no signs of sallowness—the eyes are bright and expressive because rich, red blood is circulating through the whole system carrying health, energy, and strength with it. Not only will all skin eruptions disappear, but an increase in vital strength, an all-round improvement will be apparent. No rebuilding tonic could be more efficient. Get Ferrozone today—Good for young and old, for well folks and sick ones, too. 50c per box or six boxes for $2.50, at all dealers, or direct by mail from The Catarrhozone Co., Kingston, Ont.

(Advt.)

"THE FASHION CENTRE"

JULY SALE — **Angus Campbell & Co. Ltd.** — JULY SALE

Store Hours—9 a.m. to 6 p.m. Wednesday, 1 p.m.

A Galaxy of Summer Tub Frocks

Offers Variety and Style at July Clearance Sale Prices

There are still many afternoons when you will want to forget all cares and feel nice and comfortable in a cool Tub Frock. For them this sale provides dainty Voile, Muslin and Organdie Modes at July Sale prices.

Though a morning purpose is theirs, these Frocks of Gingham are quite lovely enough to wear in the afternoon, and when the Summer is over they may be worn indoors as house frocks. They're very exceptional value at their July Sale markings.

Sale Price, $7.50 to $27.50

Clearance of Wool Jersey Suits

All remaining Wool Jersey Suits have been repriced for a final clearance, and included are smart models in rose, sand, navy, purple, saxe and green.

Sale Prices, $32.50, $37.50 and $47.50

Girls' Tub Frocks to Clear Today at $1.50

A Noteworthy Clearance of Girls' Tub Frocks for ages 2 to 10 years, in checked ginghams and colored muslins; they are all smartly styled and splendid value at, each $1.50

White Outing Skirts, Special at $2.75

Presenting today an interesting group of smart White Outing Skirts, trimmed with two pockets and pearl buttons. Splendid quality and very special value for today at .. $2.75

A Week-End Sale of Perfect Fitting Brassieres At 75c and 90c

Odd Lines of **American Lady Corsets**

Regular to $7.50

$4.95

For a quick clearance, odd lines of American Lady Corsets, in sizes 20, 21, 23, 24, 27, 28, 30, 31 and 32. Back and front lacing styles. Regular to $7.50. At $4.95

The Brassiere Section offers for today two specially priced groups, including back and front fastening styles in plain bandeau and lace-trimmed styles; pink and white; sizes 32 to 44. At, each, 75c and 90c

Cotton Knit Undervests

Three for $1.00

Clearing today odd lines of Women's Cotton Knit Undervests with strap shoulders and short sleeves; plain and lace-trimmed. Today, 3 for $1.00

A July Sale Offering of Voile Blouses Today at $2.50

Featuring today an interesting lot of pretty White Voile Blouses that are indeed exceptional value at $2.50. You will find a number of dainty styles to select from, and they are trimmed in various ways with fine laces, insertions, clusters of tucks, etc. Some have touches of color. Sizes 36 to 44. Very special value today at $2.50

Exceptional Value at $2.50

Today's Hosiery Bargains

Investigate these week-end Hosiery offerings and note the exceptional value being offered. Do not overlook the special in the Children's Hosiery Section at 3 pairs for $1.00

Children's Hose at 3 Pairs for $1.00

A Clearance of Odd Lines of Children's 1-1 Ribbed Cotton Hose, in tan, black and white; good quality; sizes to 9½. Regular to 75c. At 3 pairs for $1.00

Fibre Silk Hose at $1.00 Pair

Selling today odd lines and colors of regular $1.50 fine quality Fibre Silk Hose, made with strong lisle garter tops. Today to clear at, pair ... $1.00

Regular $4.50 Silk Hose, $3.75

Women's High-Grade Pure Silk Thread Stockings; very fine quality and excellent wearing; in black, white and colors. Regular $4.50. Today, pair $3.75

Today Will Be Your Last Chance to Buy

Long Silk Gloves at $1.00 Pair

In Black, Tan and Navy

Today will be your last opportunity to purchase these 12 and 16-button length Silk Gloves, in black, navy and tan, at $1.00 per pair; all have double - tipped fingers. Today, pair $1.00

A Clearance of Middy Blouses in Regulation and Coat Styles

Today $1.95

Presenting today a specially priced group of Women's Middy Blouses, in coat and regulation styles; in all-white and white with colored collars. Formerly priced regular to $2.90. Marked for a quick clearance today at $1.95

Today $1.95

The Daily Colonist

Established 1858
The Colonist Printing & Publishing Company, Limited Liability,
1211-13 Broad Street, Victoria, B.C.

J. L. Tait, Business Manager.

Subscription Rates by Carrier and by Mail in Districts Contiguous to Victoria Served by Colonist City Carriers:

Yearly $12.00
Monthly 1.00

Subscription Rates by Mail:

To Canada, Great Britain, the United States and Mexico, except districts as above:

Yearly $6.00
Half-Yearly 3.00
Quarterly 1.50

All subscription rates payable in advance. Mail subscribers are requested to make all remittances direct to The Daily Colonist.

Subscribers in ordering change of address should be particular to give both old and new addresses.

Saturday, July 17, 1920

EXTENSION JUSTIFIED

The justification for extending the time for the compilation of the voters' lists is found in the hundreds of names still being added throughout the Province. The extension to July 31 will probably result in an addition of anywhere from 5,000 to 10,000 names, and of these from 2,000 to 3,000 may be in Victoria. It has always been a difficult matter to arouse a percentage of those who are qualified to vote to the point where they will take the trouble of insuring that their names are on the lists. In the old days men, and more recently women, fought for the ballot, but when it was secured a certain apathy ensued. This is not particularly so with women, because we are informed a very large percentage of those qualified have registered in Victoria and throughout the Province, and to their credit be it said this is also the case with members of trade unions. In this city there is a most creditable registration of workingmen who more than ever in the past are determined to exercise their rights as citizens of the country and who are determined also to do so in a constitutional way. This evidence of political interest should be at least an example to those other sections of the community who have been slow to register. In one way it is a bad time to compile voters' lists, as so many people are holidaying, but the Government had hardly any other option, and it has done all that it is possible in extending the time up to the end of the month. Every publicity has, by now, been given to the fact that new lists are being prepared. If any qualified voters are left off these they will have the opportunity of remedying their own oversight when the courts of revision are being held. If they do not do so either now or then the fault will lie entirely with themselves because they are unable to exercise the ballot.

HUDSON'S BAY STORE

The confidence of the Hudson's Bay Company in the future of this community was evidenced during the visit here of Sir Robert Kindersley and the promise he made that the local building on Douglas Street would be opened up shortly as a departmental store is now being advanced. Contracts are to be let for the interior decorating and finishing and the amount to be spent will be over $500,000. Such an investment, on top of the cost of the building which, in style, is in keeping with the operations of the great company, is illustrative of the expansive methods followed where the circumstances warrant them. The opening of this store will be of substantial value to the future of Victoria. It will lead to growth of the business area northwards, add considerably to the local payroll, and, no doubt, the investment of the Hudson's Bay Company will be an incentive to other outside capital to come here. From the present outlook the store, according to the promise of Sir Robert Kindersley, will be open by next Summer.

GIFT INCOMES

The proposal of a coterie of trade unions in Great Britain that a workless income fund should be established out of which every man and woman and child should receive ten shillings weekly, irrespective of any earning capacity or any other qualification, will probably be laughed out of court before it has gone very far. In theory the suggestion may have something to commend it, but, after all, it has one grave defect, that of putting a premium on idleness. It has another defect, inasmuch as the proposed fund out of which the gift incomes are to be allotted is to be raised by the nationalization of 20 per cent of all incomes into a central pool. Under this scheme, unless it has ramifications which are not suggested in the dispatch dealing with the subject, a workingman with an income of, say, £5 per week would have to sacrifice £1. In return for doing this he would get 10 shillings, although, of course, if he were married his wife would get ten shillings and there would be a similar amount for each child.

So far as incomes are concerned it is not stated if the 20 per cent to be pooled as a national fund should be deducted before or after the income tax is paid. In some instances the income tax rises as high as sixty per cent; in any case it is at least six shillings in the pound, and no one who pays income tax will be prepared for an additional burden of four shillings in the pound in return for benefits which would be nebulous. It is perhaps a scheme which would appeal to all those who are evading the income tax, to children and to people with large families but small incomes, yet as a sound economic principle it would be found wanting. In the greatest country of Great Britain, even under the existing high cost of living, it is possible to subsist on 10 shillings a week, and there is always an element in every community which will not work unless stern necessity compels toil. This element would welcome a "workless income." The accruing good in any quarter from the proposal to nationalize a percentage of all incomes for the benefit of every individual, is, to say the least, exceedingly problematical. The country must suffer industrially; it might suffer vitally as well. Economically a man's earning power would have a tendency to be reduced by what would amount to a "poor law benefit." It is an unsound principle to establish as a policy within a nation that anyone is entitled to something which he or she has done nothing whatever to earn and to secure which no individual effort has been exerted. There are countless other arguments against a "workless income" for all, besides the main one that it is an economic fallacy.

A PREMIER'S ACHIEVEMENTS

Upon a memorable occasion in the history of the British Empire and of the world a Premier of Britain, then in the hey-day of his power and influence, returned home from Berlin after the achievement of a notable diplomatic triumph. "Peace with honor"—peace for Europe with honors greater than those of war for the Empire — was the announcement which heralded his arrival from the meeting of the representatives of European Powers. The Premier of that day was Benjamin Disraeli. The future Earl of Beaconsfield was a statesman of exceptional talents and he was a trusted friend of the late Queen Victoria, who had an innate distrust of his great rival, William Ewart Gladstone.

A man of quite a different physical and mental type occupies the position of Premier of Britain today. Disraeli was picturesque in appearance and dramatic in action. Mr. Lloyd George is a striking figure, too, but in quite a different way. He is gifted with oratorical gifts that sway multitudes and has arguments at command that frequently confound his opponents in the House of Commons. He, too, has been attending a peace conference charged with the adjustment of a very difficult situation, and it is not overstating the fact to say that he has been the most conspicuous figure and the outstanding influence at the Spa meeting. The once despised "little Welsh attorney" by the very force of his talents has become supreme director of the affairs of Europe. The German delegates, led by that new dominant figure, Herr Stinnes, the man who ordained the destruction of French coal mines to insure death to future industries that might rival his own, the owner of over a score of newspapers and the richest man in Germany—Stinnes and his followers may threaten and fume and protest after the manner of their kind, but Mr. Lloyd George will return home with a "treaty of peace with honor" in his pocket, and whatever the present generation may do, history probably will acclaim him as a Premier worthy of quite as great honors as were accorded Disraeli, one of the chief of his predecessors. The affairs of Europe are still perturbed, but headway is being made. In the past six years the greatest figure in the world has been David Lloyd George.

B.C. MINE FATALITIES

Four Men Killed in Coal Mines and One in Metal Mines for First Half of Year

Fatalities in the coal and metalliferous mines of the Province for the second quarter of the year totalled five, four in coal mines and one in the metal mines, according to the quarterly report of the Chief Mines Inspector, Mr. Jones McGregor, just issued. In the corresponding period last year fatalities were two in coal mines and one in the metalliferous mines. For the first six months of the year coal mine fatalities numbered eight compared with two in the same period last year, and in the metal mines one compared with a like number in 1919.

Coal mine fatalities up to June 30 were distributed as follows: Two in the mines of the Canadian Western Fuel Company at Nanaimo, two in the Coal Creek mines of the Crow's Nest Pass Coal Company, one in the Reserve mine of the Canadian Western Fuel Company, and one in each of the mines of the Crow's Nest Pass Coal Company at Michel, No. 4 and No. 6 mines of the Canadian Collieries (Dunsmuir), Limited. Four miners were killed by falls of roof and rock, two by falls of coal, one by mine cars and one by falling material in shaft.

The single fatality in metal mines occurred at the Nickel Plate mine in the Hedley district.

NANAIMO NEWS NOTES

NANAIMO, July 16.—The Wellington-Nanoose Company, commonly known as Grant's Mine, has been reorganized under the name of the Wellington-Nanoose Collieries, Ltd., the present mine to be known as the Lantzville Mine. The company is a Canadian concern, with Mr. Louis Williams as chairman; Mr. F. H. Lants, managing director; Mr. J. A. Coleman as secretary, and Mr. Edw. Floyd as superintendent.

The Rangers of Vancouver, who have twice defeated the Nanaimo champions, will meet their rivals for the third time on the Cricket Grounds tomorrow. This is the last game of the Inter-City series to be played in Nanaimo.

The Nanaimo Club and the Laurel Tennis Club of Vancouver, which have been meeting frequently for the past three years, cross racquets tomorrow afternoon at the Caledonian Grounds.

The mercury at 91.2 degrees in the shade in the early afternoon registered yesterday as Nanaimo's hottest day this Summer. In the Summer of 1919 the greatest heat recorded was 94.

NANAIMO PERSONAL NOTES

NANAIMO, July 16.—Mr. Wallace A. Coburn, who has been a student of the University of British Columbia, has obtained Junior Matriculation standing. Mr. Wallace, it is understood, will take up training for a career as a physician.

Mrs. W. W. McLean and Miss Elnea Dunn, of Winnipeg, are visiting their father and mother, Mr. and Mrs. Robert Dunn, Five Acres, and brother, Mr. W. L. Dunn, of the Dominion Express Co.

Mr. Purvis L. Smith, who has been lecturing on the Pacific Coast during the past two years in the interests of the Liberty Loan, Red Cross and Near East Relief campaigns, arrived home yesterday. His record of over 300 speeches, in connection with which he covered 20,000 miles, brought him an offer of a splendid position with one of the political parties, which his ill health, resulting from war wounds, compelled him to decline.

Miss Kathleen Rogers, of Vancouver, is the guest of Mrs. A. D. McKenzie, Hecate Street.

Mr. and Mrs. Mike Wilkinson, of Milton Street, have moved to their residence on Kennedy Street.

Dr. Ingham has left on a two weeks' vacation.

Captain and Mrs. Boyce and children, of Victoria, are visiting Mr. and Mrs. Tully Boyce, Victoria Road.

Mr. Earl Fletcher left this morning to attend the Edison convention, which meets in San Francisco shortly.

The first organs were several flutes set on end over a bellows.

Uncrushable Dress Linens Reduced

All pure linen, for dresses and skirts, offered at a remarkably low price.
36 inches, regular $1.45, for $1.15
40 inches, regular $1.95, for $1.49

Gordons Limited
739 YATES STREET PHONE 5510

July Sale of Wash Fabrics

Summer Voiles
Regular 75c Yard, 49c
Summer Voiles, in fine sheer qualities. Exceptionally good values in novelty plaid and floral designs; 36 inches wide. Regular 75c. Sale Price, yard, 49c.

Summer Voiles
Regular $1.50 Yard, 98c
Beautiful Floral Patterns, in choice colorings. This is a very fine quality voile; 38 inches wide. Regular $1.50. Sale Price, yard, 98c.

Scotch Plaid Ginghams
Regular 75c Yard, 49c
Scotch Ginghams, in nice plaid designs; will give excellent wear; 32 inches wide. Regular 75c. Sale Price, yard, 49c.

English Delaines
Regular 75c Yard, 59c
A splendid quality Delaine, in pretty floral designs; light and dark patterns; 32 inches wide. Regular 75c. Sale Price, per yard, 59c.

White Organdie
40 Inches Wide, Yard 35c
An excellent quality of Organdie, suitable for ladies' and children's wear, offered at a very special price; 40 inches wide. Sale Price, yard, 35c.

36-Inch White Pique
Regular 65c Yard, 49c
White Pique, in a fine wale, suitable for dresses and separate skirts; 36 inches wide. Regular 65c. Sale Price, yard, 49c.

Gaberdine Suiting
Regular $1.75 for, Yard, $1.19
Gaberdine Suiting, of heavy quality. Shown in all the wanted shades; 38 inches wide. Regular $1.75. Sale Price, yard, $1.19.

Novelty White Voiles
Regular $1.25 and $1.35 for, a Yard, 98c
White Voiles, in a very fine sheer quality, with dimity crossbar and stripe effects; 36 and 38 inches wide. Regular $1.25 and $1.35. Sale Price, yard, 98c.

Beach Suitings
Regular 95c for, Yard, 69c
An excellent quality of Beach Suiting, in a large range of self colors; 36 inches wide. Regular 95c. Sale Price, yard, 69c.

Ratine Suiting
Regular $2.25 and $2.50 for, a Yard, $1.59
In fashionable Check and Stripe effects, for Summer suits and separate skirts; 38 inches wide. Regular $2.25 and $2.50. Sale Price, yard, $1.59.

Printed Organdies
Special, 33c Yard
For Ladies' and Children's Summer Dresses, fine quality of Organdie, in dainty floral and stripe patterns. Sale Price, per yard, 33c.

Ceylon Flannels
Regular $1.25 Yard, 79c
Fine quality Ceylon Flannels, in neat stripe designs; especially suitable for blouses, shirts and pajamas; 28 inches wide. Reg. $1.25. Sale Price, yard, 79c.

Kimono Crepes
Regular 75c Yard, 45c
A fine quality of English Crepe, in nice floral designs, suitable for kimonos and breakfast gowns, is offered at a remarkably low price. Regular 75c. Sale Price, yard, 45c.

SPECIALS FOR TODAY

Women's Underwear
Regular 49c to 75c. Today, each 35c
A Broken Assortment of Women's Vests and Drawers, in Summer weights. Regular 49c, 69c and 75c values. Special at 35c.

Women's Silk Fibre Hose
Regular 75c Values. Special, per pair 49c
Women's Fine Quality Silk Fibre Hose, in black and white only. All sizes. Regular 75c. Special, per pair, 49c.

Women's Cotton Hose
Regular 50c Values. Special, 4 Pairs for $1.00
Women's Summer Weight Cotton Hose, in white only; sizes 8½ to 9½. Regular 50c values Special, 4 pairs for $1.00.

Cotton and Lisle Hose
Regular 50c Values. Special, 3 Pairs for $1.00
Women's Cotton and Lisle Hose, in black, grey, gunmetal and white; all sizes. Regular 50c. Special, 3 pairs for $1.00.

Alpine Gingham Checks
Regular 85c Values. Special, yard 59c
Fashionable Gingham Checks, for separate skirts and children's dresses. A heavy quality fabric which will give good wear; 32 inches. Reg. 85c. Special, yard, 59c.

Natural Pongee Silk
Regular 79c Values. Special, yard 59c
34-Inch Natural Pongee Silk, in a very durable quality. Specially adapted for women's and children's dresses. Regular 79c. Special, a yard, 59c.

Feltol Floor Covering
Regular 75c Values. Special, square yard 59c
200 Yards of this reliable Floor Covering, suitable for any room. A good choice of designs; all made two yards wide. Regular 75c value. Special, square yard, 59c.

Women's Silk Gloves
Regular $1.50 Value. Special, pair 98c
Women's Silk Gloves, in black, with white combination heavy embroidered points; all sizes. Also a few pairs of white with black points, in large sizes. Regular $1.50. Special, pair, 98c.

Dainty Stamped Aprons
Specially Priced for Today 39c
Stamped and Made-up Lawn Aprons, made in nice size and stamped in dainty designs. Lace trimmed. Specially priced at 39c.

Buster Brown Belts
Regular 20c Value. Special, each 10c
Buster Brown Patent Leather Belts, in black, white, red and brown. Regular 20c values. Special at 10c.

Fine Torchon Lace
Specially Priced for Today, yard 5c
A Splendid Value in Fine Torchon Lace, in three useful patterns; serviceable for children's underwear. Special, yard, 5c.

Slip-On Veils
Regular 35c Value. Special, each 25c
Slip-on Veils, in good strong mesh; plain or vanity patterns. Colors brown, navy, purple, taupe and black. Regular 35c. Special at 25c.

Pretty Ribbons

4 and 5-Inch Silk Taffeta Ribbons, in shades of blue, pink, lavender, rose, navy, brown, cream and black. Yard, 85c and 95c.
A New Shipment of Silk Ribbons, in narrow widths and wanted colors. Yard, 7½c, 12½c, 19c and 25c.
Fancy Stripe Ribbons, suitable for panamas, belts and ties. Yard, 35c, 65c and 85c.

New Trimmings

Black Silk Dress Girdles, at $2.75, $3.25 and $3.50.
New Metal or Jet Girdles, at $3.25 and $3.50.
Silk Tassels, in wanted colors, from 25c to 60c.
Fancy Jet and Metal Tassels, each, 45c to 75c.
Pig Tail Braids, in all colors. Yard, 20c.
Lamp Shade Trimmings, in Oriental colorings. Yard, 50c.
Gold and Silver Fringe, yard, $1.00 and $1.50.

Staple Goods Marked Away Down for Today's Selling

Bleached Sheeting
Regular $1.25 Yard, 89c
81-Inch Full Bleached Sheeting, which will give very satisfactory wear. Reg. $1.25. On Sale Today, yard 89c

Twill Sheeting
Regular $1.75 Yard, $1.25
90-Inch Full Bleached Twill Sheeting, in a good heavy quality, which will give the best of wear. Regular $1.75. On Sale Today, yard $1.25

Marcella Bedspreads
Satin Finished Marcella Bedspreads, exceptionally good qualities and designs, offered at very advantageous prices (English manufacture):
Size 76 x 88 inches, regular $6.50. Sale Price, $4.98.
Size 78 x 86 inches, regular $7.00. Sale Price, $5.39.
Size 76 x 100 inches, regular $12.75. Sale Price, $9.98.

Crochet Bedspreads
Size 60 x 80 inches, regular $2.95. Sale Price, $2.39.
Size 70 x 88 inches, regular $3.95. Sale Price, $3.29.

Roller Toweling
Regular 40c Yard, 29c
A Good Durable Quality of Roller Towelling, in natural stripe. Regular 40c. On Sale Today, yard 29c

Bargains in Blankets—White Wool Blankets
Regular $15.00, for $11.98 Pair
White Wool Blankets, in a good serviceable quality, with pink and blue borders. This is a stout woven blanket, which will give excellent wear; double bed size. Regular $15.00. Sale Price, pair $11.98

Plaid Blankets
Regular $10.75, for $8.79 Pair
Heavy Blankets, in a nice soft finish, in desirable plaid designs of pink, blue, tan and grey. This makes an ideal blanket for camping purposes; large double bed size. Regular $10.75. Sale Price, pair $8.79

Plaid Blankets
Regular $12.75 for, Pair, $10.79
Extra Heavy Plaid Blankets, in size 72 x 84 inches, in a nice soft quality; silk bound ends. Regular $12.75. Sale Price, pair $10.79

Corsets That Assure Comfort at Popular Prices

D. & A. Marmola Belt Corset, developed from heavy white coutil; medium high bust style; suitable for the average to stouter figures. Sizes 24 to 36. Price, $4.50.
P. C. Corsets, to fit the short stout figures; made of strong white coutil; medium high bust style. Sizes 24 to 30. Price, $3.25.
O.S. Sizes to 36. Price, $3.50.
D. & A. Sport Model, made with elastic top and lightly boned; developed from strong pink coutil. Sizes 22 to 26. Price, $3.00.

High-Grade Bathing Suits, Special $6.49

Our entire stock of Wool Bathing Suits, formerly priced up to $12.50, to clear at this unusually low price. Many attractive styles to choose from, in rose, purple and green, coffee and tan, light blue and gold, and many other combinations. Sizes 36 to 44. Regular to $12.50. Special $6.49

FIFTY YEARS AGO TODAY

(From The British Colonist of July 17, 1870.)

France Declares War Against Prussia—Paris, July 15, 3 p.m.—The Corps Legislatif declared war against Prussia at 10 minutes to 7 o'clock. Holland will remain neutral. The belligerents have engaged to respect the neutrality of Belgium. Troops are rapidly concentrating at Antwerp and other strategic points. The specie and bullion in the National Bank at Antwerp have been removed to the citadel, and an issue of paper money is announced.

Reward—The Government offers a reward of $500 for such information as will lead to the apprehension and conviction of any persons concerned in the murder of Robert Clarke, Mayne Island, Plumper Pass. This is right and proper so far as it goes, but it cannot in any way release the authorities from the duty of employing extra assistance for tracing out the guilty parties.

Established 1885

Consignment of K's
For Your Inspection
Big Reductions
In White Footwear. Every Pair Reduced
Buy Now
MAYNARD'S SHOE STORE
649 Yates St., Nearest Store to Douglas Phone 1232
Where Most People Trade

THE VICTORIA FUEL CO., LTD.
Phone 1377 1203 Broad Street

Hot Weather Fountain Specials
New drinks and new ice cream dishes for the hot weather. Come in and refresh yourself this afternoon or evening
The Yorkshire Bakery
Phone 1929 641 Yates Street King Edward Block

Cowichan Bay
Five acres, with 210 feet water frontage and good beach; 2 acres cleared. Modern dwelling, 6 rooms, bathroom. Continuous water supply by spring. Price only **$4,500.00.**
J. H. Whittome & Co., Ltd.
Real Estate, Financial and Insurance Agents,
DUNCAN, B.C.

SALE!
"UNION STORE"
Men's Light-Weight Tweed Suits
Regular $37.50, and a bargain at that. Sale price
$27.50
Panama Hats, Shirts, Underwear, etc., all to be cleared.
585 Johnson Street
"UNION STORE"
Sam Flash

All Next Week
Wm. S. Hart
in
"THE TOLL GATE"
Columbia

VARIETY
ALL NEXT WEEK
Mary Miles Minter
in
Judy of Rogues Harbor
Remember Mary Miles Minter in "Anne of Green Gables"

Wood and Coal
We Sell the Best at Lowest Prices
BAGSHAWE & CO.
Phone 522 324-326 Sayward Blk.

CAPTURED GUNS ARE ON WAY TO COAST

VANCOUVER, July 16.—Three heavy pieces of German artillery captured as war trophies and now declared the property of the people of Canada, are in a box car headed for Vancouver, allotted to this city. A bill of lading showing that these guns, together with three for Victoria, have been dispatched from Ontario, was received at the Mayor's office today.

The three guns en route are a 150M, a 210M and a 77M fieldpiece, numbered by the War Department as No's 366, 1136 and 9591. It is stipulated by the forwarding officials that Vancouver must agree to take proper care of the cannon—a condition to which the city officials readily agreed at the time when the war trophy requests were forwarded.

Too Much Appetite may be as dangerous as too little
When the skin is sallow or yellow, the eyes dull, the head aches or sleep broken and unrefreshing, the back aches, or there is a pain under the right shoulder blade—it is an indication that the body is being poisoned by poorly digested and imperfectly eliminated food-waste. It is a wise thing to take
Beecham's Pills
to relieve these symptoms by helping to remove the causes
Sold everywhere in Canada. In boxes, 25c., 12c.

WHEAT ACREAGE LESS THIS YEAR

Statistics of Ottawa Bureau Show Decrease of Ten Per Cent, Chiefly in the Prairie Provinces—Oats Increased

OTTAWA, July 16.—The acreage sown to wheat, including Fall wheat, in all Canada, is now estimated at 17,186,200 acres, which compares with 19,295,968 acres, the final estimate for 1919, and represents a decrease of 10 per cent.

Spring wheat, according to the estimate of the Dominion Bureau of Statistics, occupies this year 16,446,000 acres, or 11 per cent less than last year. Fall wheat acreage this year is 740,200 acres, an increase of 10 per cent over last year.

Acreage in oats has increased 4 per cent from 14,952,114 to 15,555,400 acres. Barley is sown on 2,588,000 acres, or 2 per cent less than last year; rye, 729,500 acres, or 3 per cent less; peas, 2,588,000 acres, a decrease of 3 per cent; mixed grains, 909,350 acres, an increase of 1 per cent; hay and clover, 10,409,150 acres, decrease 2 per cent; alfalfa, 229,300 acres, increase 1 per cent.

The acreage of potatoes is 819,000 acres, practically the same as last year.

The three Prairie Provinces have an estimated area sown to wheat of 15,771,000 acres, against 17,750,167 last year, a decrease of 10 per cent. Manitoba has 2,687,000, against 2,880,301 last year; Saskatchewan, 9,440,000 acres against 10,587,363; Alberta, 3,644,400 acres against 4,282,386 acres last year.

The estimate from the Bureau of Statistics says: "Upon the whole, the condition of field crops at the end of June is very favorable, timely rains having fallen in the Prairie Provinces during the critical period of growth."

MANY WILL ADDRESS MINING CONVENTION

NELSON, July 16.—When the third international mining convention to come to Nelson opens its sessions next Tuesday there will be large delegations in attendance from Spokane, Seattle, Portland and the state of Idaho.

Among the speakers on the programme are Hon. William Sloan, Provincial Mines Minister; Hon. Emmet D. Boyle, Governor of Nevada; R. F. Green, M.P.; Professor Henry M. Parks, Dean of the Oregon School of Mines; Professor L. O. Howard, Dean of the Washington School of Mines; D. K. Armstrong, secretary of the American Institute of Mining and Metallurgical Engineers; James J. Warren, president of the Consolidated Mining & Smelting Company; S. S. Fowler, manager of the new Canadian Metal Company; A. G. Langley, resident engineer for the Eastern district; Louis H. Biggar, flotation expert; Glenville Collins, of Seattle; Dr. T. E. Hodge, of Vancouver, and leading engineers and prospectors.

CITY COUNCIL RACES THROUGH BUSINESS

Only Fifteen Minutes Required to Pass Four By-Laws and Complete Other Agenda—Bond Interest Increased

In spite of the hot weather, or perhaps because of it and the desire to get through with the work, the City Council yesterday afternoon eclipsed all previous speed records for transacting business and crowded its action into fifteen eventful minutes.

The Council passed four by-laws, endorsed a couple of second-hand store licenses, and dealt with a few recommendations from committees.

In an effort to make the bonds more attractive to purchasers, the Council authorized an increase in interest from 5½ per cent to 6 per cent on debentures amounting to $420,000 in respect to the Johnson Street Bridge, $234,630 in connection with the local improvement by-law relating to the expropriation of Pandora Avenue property between Fernwood Road and McGregor Street. A similar increase was arranged for in respect to debentures on Fairfield Road widening, totalling $44,500.

Purchase of a strip of land at the corner of Maitland and Seaforth Streets to round off the intersection was agreed upon, the cost being $20.

The Council adopted a recommendation from the Electric Light Committee to purchase nitrogen lamps from Hawkins & Hayward at $547 per hundred.

Mr. James McL. Muirhead was appointed acting City Comptroller during the absence of Mr. James L. Raymur, who is confined to his house with bronchitis.

INVENTS NEW STORY ABOUT ROMANOFFS

PARIS, July 16.—The Russian Empress and her children were burned alive after the execution of Emperor Nicholas at Ekaterinburg, it is alleged in a statement attributed to Alexis Dolrovitz, former courier to the Empress, published here today. Dolovitz said he made vain attempts to save his mistress and her children.

The Empress and the children, Dolrovitz declared, were taken to a wood near Ekaterinburg. Brushwood was gathered and a huge fire made, into which the royal victims were forced. Every time they sought to get out of the flames, Dolrovitz said, they were driven back at the point of the bayonet.

Tatiana, the Empress' second daughter, fled from the pyre three times and eventually fell pierced through by a bayonet. The Empress and Alex., heir to the throne, clasped in close embrace, walked almost automatically into the flames and disappeared in a whirl of smoke, according to Dolrovitz.

The language of Roumania contains many Slavonic words.

Every 10c Packet of WILSON'S **FLY PADS** WILL KILL MORE FLIES THAN $8.00 WORTH OF ANY STICKY FLY CATCHER
Clean to handle. Sold by all Druggists, Grocers and General Stores

UKRAINIANS HALT SOVIET ADVANCE

Advices From Bucharest Report Success of Counter-Offensive—Bolsheviki Make Further Progress in North

BERNE, July 16.—The Russian Bolsheviki offensive in the Ukraine has come to a standstill, according to advices from Bucharest, which declare the counter-offensive of the Ukrainian forces is making progress.

The Ukrainians are being reinforced by growing forces of volunteers, forming in the rear of the Bolsheviki, and aided by the extensive uprisings of peasants.

WARSAW, July 16.—Polish governmental authorities have agreed with the Lithuanians for the occupation of Vilna by Lithuanian troops, and this step will soon be taken, according to information received in military quarters. The surrender of Vilna to the Lithuanians was conceded by the Soviet Government of Russia some time ago in negotiations between the two countries.

The Bolsheviki have occupied Smorgon, southeast of Vilna and are advancing south and west to occupy Osmiana, says a communique issued by army headquarters today. The battle is still continuing along the Osmiana River, the communique states.

"The enemy attack has been repulsed at several points," the communique adds. "The chief attacks are being delivered incessantly south of Dubno."

LONDON, July 16.—Continued success by the Bolsheviki along the northern sector of the Polish front is announced in Thursday's official statement from Moscow, received by wireless today. It says:

"South of the River Vilna (in the Vilna region) we defeated the resisting enemy along the entire front. Our advance is continuing energetically."

(A special dispatch from Kovno received in London Thursday night reported occupation of Vilna by the Bolsheviki. This has not been officially confirmed, but Warsaw advices today say the Poles have agreed with the Lithuanians for occupation of Vilna by Lithuanian troops. The signing of a peace treaty between Lithuania and Soviet Russia was reported July 15).

"West of Molodechno (on the railway line between Minsk and Vilna) we are successfully continuing our advance and driving back the enemy."

SPA, July 16.—British officials here denied this morning that any reply had been received from the Russian Soviet Government relative to the British proposal for an armistice between Russia and Poland.

BOOTLEGGERS FIGHT AT AMHERSTBURG, ONT.

AMHERSTBURG, Ont., July 16.—For the second time in the course of a few weeks, Amherstburg yesterday was the scene of a gunfight between rival forces of bootleggers, with the difference that while the first fight took place on the banks of the river in darkness, this latest fight was in the town during daylight, and lasted for about two hours.

There was no police interference till the Provincial officers arrived from Windsor. Several men are reported to have been injured, and four are under arrest at the county jail, but the authorities refuse to give their names.

FLOOD IN FRASER NEARING RECORD

Mission Reports Another Rise, Making Level of 20 Feet 8 Inches — Situation Grows Extremely Serious

MISSION, B.C., July 16.—The Fraser River rose another three inches at Mission during last night, making a level of 20 feet 8 inches at this point, which is nearing a record for high water. There was no rise reported at Soda Creek.

Advices received by the C.P.R. indicate varying flood conditions. The Kicking Horse River rose one inch; the water in the Columbia River rose one inch at Golden, but dropped six inches at Revelstoke. With cooler weather it is hoped that the upcountry flood conditions will abate, but the continual rising of the Fraser River presents a very serious situation.

MURRAYVILLE, B.C., July 16.—With the exception, perhaps of 1894, when on July 9 the water reached its peak of that year at about 2¼ feet above its present level, never has the Fraser River flood been so high at this time of the year as it is today. Between Monday and Tuesday the water rose considerably.

ECZEMA You are not experimenting when you use Dr. Chase's Ointment for Eczema and Skin Irritations. It relieves at once and gradually heals the skin. Sample box Dr. Chase's Ointment free if you mention this paper and send 2c. stamp for postage. 60c. a box; all dealers or Edmanson, Bates & Co., Limited, Toronto.

Coat Prices Considerably Reduced for July Sale

Coats for the street, for sport, travel, dress occasions, for every event or circumstance, are now presented at substantially reduced prices. Naturally, in so wide a diversity of models, every shade and material of popular preference is included. Here are three groups of typical values:

Belted models in mixed shades of tweed and wool fabrics, in rose, Copenhagen and nigger brown. Our regular $32.50 and $33.50 lines, now... **$22.95**

Coats of all wool materials in a range of smart styles, suitable for sport or street wear. Regular values to $40.00. July Sale **$29.50**

Short Summer Coats and longer modes suitable for street and travel wear. Reg. values to $57.50, now clearing at..... **$37.50**

Interesting New Styles in Wool Scarfs and Sweaters

These new scarfs are composed of brushed wool in a splendid range of prettily harmonizing colors. They are contrived in a variety of dainty collar effects—one model has a long tuxedo collar, the last few inches being sewn to make convenient pockets—there is a narrow belt of the trimming shade. Prices range from
$7.50 to $14.75

The short Sweater, with ripple or frill peplums and bell sleeves is presented in a new display shown today for the first time. Shades include Copenhagen, mauve, tomato, turquoise, etc. Price
$7.50

728-730-734 Yates Street. **Scurrah's** LIMITED Telephone 3983

Special Saturday Bargains
Girls' Cotton Wash Dresses $3.50, $5.00, $7.50
Women's Dresses, Cotton $5.00 to $21.00
Women's Silk Dresses $15.00 to $29.50
Seabrook Young
Ladies' and Children's Outfitter
Corner of Broad and Johnson
Phone 4740

PRINTERS' LEAGUE IS INAUGURATED

Employers in Trade in Coast Cities Meet at Vancouver and Effect Organization—Aims at Betterment.

VANCOUVER, July 16. — The Northwest Employing Printers' League was inaugurated today at a special convention of delegates from Pacific Coast cities and the Okanagan, and Mr. Miles Sweeney, of Portland, was elected the first president of the new association.

Delegates attended from Spokane, Tacoma, Portland, Vancouver, Seattle, Okanagan, Boise, Idaho, and Salem, Oregon. The formation of the league constitutes a breakaway from other organizations, and the employing printers are now an independent body gathered together, in the words of the newly appointed secretary-treasurer, J. B. Cowan, of Vancouver, "to discuss matters pertaining to the betterment of the printing industry on the Northwest Pacific Coast."

The meetings were held in private, and only questions affecting the inside working of the printing trade were considered. The committees appointed during the day met tonight and will report their recommendations to the business session, which opens at 9:30 a.m. tomorrow.

The executive of the league consists of the president, secretary-treasurer and the different vice-presidents of each local branch, these being:

Mort Howe, Tacoma; H. A. Harrowitz, Seattle; L. Ward, Vancouver; G. W. Ross, Spokane; Louis A. Ball, Vernon; F. A. Elliott, Salem, and R. W. Jefferson, Idaho.

After the business session Saturday morning, the visiting delegates will be entertained by the local printers, being taken for a drive in automobiles round the city and suburbs, this concluding the convention. Mr. Cowan, secretary, stated that among other subjects considered were the working conditions of printers generally, but that no decision had been arrived at.

Ecrement's Case

NEW YORK, July 16.—Deportation proceedings against Arthur Ecrement, former member of the Canadian Parliament, who is alleged to have entered the United States from Canada without complying with the immigration regulations, has been postponed for one week in order that he may send to Montreal for his "credentials." The bond of $10,000 under which Ecrement has been at liberty was revoked and he is held at Ellis Island without bo

SATURDAY SPECIALS

50c Fruitatives	38c	2 for	75c
85c Eno's Fruit Salts			68c
50c Sodium Phosphate			35c
10c Shampoo Powders, 4 for			25c
$1.50 Vacuum Bottles			$1.25
35c Hirst's Pain Cure			23c
10c Parowax (for preserving), 4 for			25c
75c Donaldson's Delicious Candy			55c

OWL DRUG STORE
Phone 50 Douglas and Johnson

WHEAT BOARD WILL STAY IN SUSPENSION

OTTAWA, July 16.—The Government has decided that the present Wheat Board will not function in so far as the wheat crop of 1920 is concerned. The marketing of this crop will revert to the usual and normal methods of pe-war times.

The Government will, however, carefully watch the conditions outside of Canada, and will exercise the right to proclaim the enabling legislation of last session if conditions make it necessary so to act in the public interest. From the present point of view it is hoped that no such action will be found necessary.

Legislation passed a few weeks ago enabled the Government to constitute a wheat board, in continuance of the present Wheat Board. The Wheat Board, under the bill, was to have well-defined powers and could be called into operation by proclamation in The Canada Gazette should circumstances make it necessary.

For hire, with driver, per hour ... $2.00
Saanich Peninsula, 45-mile drive ... 5.00
Brentwood Hotel and gardens, 36 miles ... 6.00
Dominion Observatory ... 5.00
Night or Day **J. RYAN** Phone 6438

French President Better

PARIS, July 16.—Reports from Rambouillet that the health of President Deschanel is greatly improved have been confirmed, says The Journal, which adds it was probable he will resume his presidential functions in September in time to participate in the celebration of the fiftieth anniversary of the founding of the Third Republic.

Students, don't slip behind during the Summer. Make the vacation months pay. Summer School classes open Monday next. Telephone 2& for particulars today.

$2.00 Cash
Balance $2.00 Weekly
Until Saturday, the 24th

The tone of Edison's Diamond Amberola has been pronounced superior to that of other well known phonographs by scores of people after striking tests. The Genuine Diamond Point Reproducer is permanent. The wonderful Amberola records in shape and composition are practically unbreakable and last for years and years. All the world's best music is recorded on these Amberola Records and every month there is a new list.
Don't Miss This Offer
KENT'S EDISON STORE
1004 Government Street Phone 3449

PHILADELPHIA DIAMOND GRID BATTERY

A Better Battery at No Advance in Price!

You cannot buy a better battery for your car than the Philadelphia—and you can still buy a Philadelphia Battery at the same price you formerly paid. Every other battery of value has recently advanced in price.

Every Philadelphia Battery Is Guaranteed for 18 Months

Thomas Plimley
"IF YOU GET IT AT PLIMLEY'S IT'S ALRIGHT"

Broughton Street Phone 697

Our Deposit System Is Pleasing Many—Try It for a Month

H. O. Kirkham & Co., Ltd.

Do Your Shopping at

The Big Food Market

And Get Full Value for Your Money

Special Today in Butcher Department
FRESH KILLED FALL LAMB

Shoulders and Ribs, Per lb. 24c
Loins, Per lb. .... 35c | Legs, Per lb. 39c

Special Today in Grocery Department

Stacey's Crabapple Jelly, regular 2 jars for 45c. Special 2 jars for 37c
Our Special Blend Tea, regular 50c per lb. Special 3 lbs. for $1.29

Special Today in Provision Department

New Laid Eggs—Per dozen 55c
Sugar Cured Breakfast Bacon, by the side or half side. Per lb. 45c
Pure Lard, 3 lbs. for $1.00, or bring your container and get it at, Per lb. 30c

Special Today in Confectionery Department

Hooton's Milk Chocolate Buds, regular 75c per lb., for 53c
Chocolate Nut Bars, regular 5c each, special, 4 for 12c

New Potatoes, 4 lbs. for 28c
New Bulk Dates, per lb. 20c
New Green Peas, 4 lbs. for 25c

Honey Dew Melons, Watermelons, Cantaloupes, Local Raspberries, Strawberries, Loganberries, Bing Cherries and all kinds of Cooking Cherries.

Phones: Grocery, 178 and 179 Fruit Department, 5523
Fish and Provisions 5520, Meat 5521, Delivery 5522

Christie's Saturday Specials

Women's Shoes. Reg. $6.50...... $1.95
Women's Kid Oxfords. Regular $7.50......... $4.65
Women's White Canvas Boots.. $2.95
Child's Tan ... Sandals........ $1.00
Women's White Oxfords....... $3.45

CHRISTIE'S
1231 Government St.

The Joy of Wheeling

is always enhanced by using

Good Tires

We sell Dunlop, Goodyear and French Michelin Tires. All fresh, new stock. Fitted free.

See the new Massey Bicycle, $65 and $72.50. Or sold on terms.

PLIMLEY & RITCHIE, Ltd. 611 View St. Phone 1707

WINNIPEG, July 16.—Fire yesterday in the McRae Block caused damage to the extent of between $35,000 and $40,000, almost fully covered by insurance. Several persons received injuries, but none fatally.

Horlick's Malted Milk

Ask for Horlick's And Get The Original

City and District in Brief

Musical Success—Miss Helen Whiteley passed successfully the Preparatory Piano Examination and the Primary Theory Examination of the Canadian Academy of Music, Toronto. She is a pupil of Mrs. J. W. Cornett, Maple Avenue.

Annual Picnic Today—The annual picnic of the local lodges of the Independent Order of Foresters will, by kind permission of the management, be held today at the Government Experimental Farm. There will be the usual sports, including a ladies' baseball game.

High School Results—In the High School results published yesterday, in the junior matriculation examination, Miss Alice L. Smallwood of the Esquimalt High School, should have been credited with 692 marks and not 682 as printed.

Miss Stewart to Speak—Miss Helen Stewart, Chief Librarian of the Victoria City Library, will address the Kiwanis Club on Tuesday next. Her subject will be "Co-operation." The entertainment programme is to be in charge of those members whose names begin with C.

Saw Whales—A school of whales was seen off Beacon Hill yesterday morning about 8:20 by Mr. A. M. Gosnell, who was taking his daily swim at the time. The whales, numbering six or eight, passed within about three hundred yards, travelling in an easterly direction.

Guild of Health Meetings—Rev. T. E. Rowe will give a public address in Christ Church Cathedral on Thursday, July 22, at 8 p.m. On Wednesday, July 21, Mr. Rowe will be in the Schoolroom of Christ Church from 10 a.m. to 12 noon to meet those who desire help.

Royal Oak Dance — The second dance to be held under the auspices of the Royal Oak Athletic Club in the Royal Oak Hall, took place last night. The function was well attended as the success of the last dance had been spread about. The hall has been improved with decorations and the balcony is being utilized as a rferreshment parlor.

Address by Mr. Paul—One of the visitors to the Summer school yesterday was Principal of the University classes, Mr. E. B. Paul, who briefly addressed the primary teachers working in the manual arts room. His words of encouragement were appreciated. As he passed through the building Mr. Paul received the congratulations and good wishes of those he met.

Elected Life Member—Mrs. James H. Dixon, of Esquimalt, was elected a life member of the Ladies' Auxiliary of St. Paul's Church at the meeting of the Society on Wednesday last. This brings the number of life members created by the Auxiliary during the present year up to three, the other two being Mrs. Hugh Gillespie and Miss M. MacConnell. Three life members were enrolled by the society last year also, so that it appears the Auxiliary intends keeping up its record, which is already considered by the other organizations of the kind in the city as one of the most progressive and ambitious in the Presbytery of Victoria.

Students Passed—The following students prepared by Dr. J. E. Watson were successful in the recent examinations held in the city by the McGill University: Licentiateship, semi-final, Philip H. Hughes, Reginald Cox. Pianoforte, highest, pass, W. H. Davis, Rena Holland. Senior, pass, Claire Johnston, Albert Glover, Albert Zala. Intermediate, distinction, Mollie Hibben; pass, Kathleen Palmer, Gwennie Harper Junior, pass, James Hogg. Elementary, Noel Wolfe. Lowest, Robert Mee, Ray Boulding, Desiree Wolfe, Victor Louricro. Theory of music, senior grade, distinction, Rena Holland; pass, W. H. Davis. Intermediate, pass, Albert Glover, Albert Zala. Junior grade, distinction, Mollie Hibben; pass, Kathleen Palmer, Gwennie Harper. Elementary grade, pass, James Hogg.

Hot Weather General — Fine hot weather was general throughout the West yesterday with the record temperature reported from Grand Forks, where 99 degrees of maximum heat was recorded. This was typical of the lower interior of the province, where Kamloops reported 96 degrees, Nelson 92 degrees, and Cranbrook 96 degrees as maximum temperatures. At Vancouver the highest temperature was recorded at 82 degrees. Victoria profited by her proximity to the sea and recorded the comfortable maximum of 76. In the Prairies, right across from the Rocky Mountains to the Great Lakes, an average of about 90 degrees was reported, with no rain. The weather map last night indicated that similar conditions might be expected today, according to the statement of Superintendent F. Napier Denison of the Coast Meteorological service.

"TIZ" PUTS JOY IN SORE, ACHING FEET

"My, How 'Tiz' Gladdens Tired, Swollen, Burning Feet—It's Glorious!"

Ah! what relief. No more tired feet; no more burning feet; no more swollen, aching, tender, sweaty feet. No more soreness in corns, callouses, bunions.

No matter what ails your feet or what under the sun you've tried without getting relief, just use "Tiz." "Tiz" is the only remedy that draws out all the poisonous exudations which puff up the feet. "Tiz" cures your foot trouble so you'll never limp or draw up your face in pain. Your shoes won't seem tight and your feet will never, never hurt or get sore and swollen. Think of it, no more foot misery, no more agony from corns, callouses or bunions.

Get a box at any drug store or department store and get instant relief. Wear smaller shoes. Just once try "Tiz." Get a whole year's foot comfort for a few cents. Think of it.

(Advt.)

SOCIAL AND PERSONAL

Mrs. T. Grant Gordon, wife of Col. T. Grant Gordon, J. P., who is a cousin of Lord Aberdeen, is a visitor to the city, a guest at the Empress Hotel.

Among the many interesting visitors now at Lake Louise is Miss Margaret Kahn, the charming daughter of the well-known New York banker, Mr. Otto Kahn. Miss Kahn is accompanied by her travelling companion and will await the arrival of her parents, who will pass through Vancouver later in the season en route to Lake Louise, where they will occupy the cottage by the lakeside now famous as the "Prince of Wales Cottage" since the visit of H. R. H. to the lovely mountain resort. Mrs. Julius Kahn, the congressman from California, is expected to arrive during the latter part of the season. The wedding of Miss Maud Kahn to Captain Marriott, of the British Embassy, was one of the outstanding New York social events of last month.

Mrs. Julius Griffith, of Vancouver, is spending a few days in the city.

General A. D. McRae, Mr. and Mrs. McLaughlin, Miss Helen McLaughlin, of Minneapolis, and Miss Lucille McRae arrived in the city on Thursday on a week's motor tour of the Island.

Major and Mrs. Basil Sawers, whose wedding took place in London recently, will arrive in Vancouver on Saturday to be the guests of Major Sawers' parents, Mr. and Mrs. C. W. Sawers, for two or three weeks before proceeding to Toronto, where they will make their home.

Mrs. J. A. Cameron, who has been visiting her sister, Mrs. W. R. Johnson, of 2067 Cadboro Bay Road, left on Wednesday for Winnipeg. She was accompanied by the Misses Susie and Evelyn Johnson, who will spend their vacations in Winnipeg.

Her Excellency the Duchess of Devonshire, accompanied by Lady Maud Mackintosh and her little daughter, Lady Rachel and Lady Anne Cavendish, Miss Saunders, Lady Blanche Beresford, the Earl and Countess of Kerry and Captain the Earl of Dal-Keith, A. D. C., went to Blue Sea Lake recently, where Their Excellencies have a picturesque Summer residence.

Visitors who registered at the Brentwood Hotel on Wednesday included Mr. Eugene P. Carver and Mr. Nathan P. Carver, of Camden, South Carolina; Mr. Frank N. Brooke, of Bellingham, Wash.; Mrs. E. M. Simpson and Mrs. M. L. Johnston, of Vancouver.

Miss Olive Davidson, of Winnipeg, is spending a few weeks' holiday in the city, the guest of Mrs. W. R. Johnson, Cadboro Bay Road.

Miss Olive Detlor, the well-known contralto, who has just returned from a three months' visit to San Francisco, Monterey and other Californian resorts, left yesterday afternoon for Vancouver, en route for Edmonton, Alta., where she will visit her parents for some time. Miss Detlor expects to return later to Vancouver.

Miss Harvey, National Secretary of Canadian Girls in Training work in British Columbia, will have charge of the camp, which is to be held at Beaver Lake for the two weeks beginning on August 3. Miss Harvey has had charge of the Provincial camp at Whytecliffe, near Vancouver, and of numerous other camps, and is well qualified to look after the interests of the girls in her care.

Miss Peggy Hodgins, daughter of Colonel and Mrs. A. E. Hodgins, left last night for Vancouver en route for Banff, where she will join the members of the Alpine Club of Canada at their Summer camp. Other Victorians who are attending the camp this year are Mr. and Mrs. A. O. Wheeler, Major Longstaff, Mr. Reynolds, Captain Everall, Mr. Gordon Cameron and Miss Bruce, of The Colonist staff, and Miss Sara Spencer, who are leaving next Thursday for Banff.

Miss Ida McIntosh is in Vancouver on a short visit with friends there.

Mr. J. H. Tarrant, Glen Drive, Vancouver, has as her guest Mr. and Mrs. William Marchant and Miss Gladys Marchant, of Victoria.

Mr. and Mrs. W. A. Alldritt have returned to Victoria after spending a few days visiting with friends in Vancouver.

Mrs. Gertrude Huntley Green, who has been a pupil of Mr. Leopold Godowsky's "Master Class" at Kansas City for the past six weeks, returned home yesterday.

Miss Peggy Hodgins, daughter of Colonel and Mrs. A. E. Hodgins, is leaving tonight for Vancouver on her way to Banff, where she will join the members of the Alpine Club of Canada at their Summer camp.

Dr. Lionel Lindsay, of Montreal, accompanied by his sister, Mrs. Julius Griffith, came over to Victoria on yesterday's boat from Vancouver and will remain here for a few days.

Mr. and Mrs. C. W. Bradshaw have as their guest at their Summer home, Cordova Bay, their nephew, Dr. W. L. Archibald, Principal of Acadia Collegiate Academy, Wolfville, Nova Scotia.

Mrs. and Miss Steine, Cobble Hill; Mr. and Mrs. James Flaherty, Bainbridge, and Colonel Rice, Mrs. Rice and the Misses Rice, of Duncan, are registered at the Strathcona Hotel.

Miss T. Shaw, of this city, is spending the week in Vancouver, the guest of her aunt, Mrs. J. M. Bender, 181 Gothard Street.

Mrs. G. E. Barnes, of Crofton; N. McFarlane and Misses McFarlane; Denman Island; Mrs. O'Rourke and family, of Chemainus, and Myles Morley, of Alberni, are registered at the Dominion Hotel.

Ask to Be Shown Our BATHING CAPS

Two Shipments Just to Hand

CYRUS H. BOWES
CHEMIST
Opp. Bank of Montreal Cor. View and Government Sts.

See This New Display of English Copeland-Spode China

In many respects this is an unusual display of Copeland-Spode china. The number and variety of pieces, the artistic design of each individual item, the quaintness of the old Italian garden scene with which every piece is decorated, the exceedingly moderate prices—all are points of unusual interest. A number of the pieces priced below will be noticed in one of our Government Street windows today.

Dinner Sets—97 pieces each, with tower or garden scene decoration. Price $51.75
Tea Sets—3 pieces, $6.55
Tankard Jugs, from ...... 80¢
Sugar and Cream...... $1.60
Marmalade Jars $2.50
Salad Bowls $1.80
Berry Dishes $1.15
Ash Trays .... 67¢
Jardinieres $5.85
Cups and Saucers .... 54¢
Silver Dishes, oval or round $1.35
Orange Bowls $2.70
Fruit Baskets $8.55
Vases $1.80
Butter Dishes $3.15
Luncheon Trays $4.05
Trinket Sets $9.45
Cruets $3.37

Victoria's Popular Home Furnishers — WEILER BROS LIMITED — You Will do Better At Weiler's

Government Street, Opposite Post Office

Bishop Strachan School
College Heights, Toronto

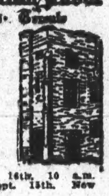

A Church, Residential and Day School for Girls.
Established over fifty years.
All Departments from Kindergarten to University Matriculation.
PRINCIPAL: MISS WALSH, M.A., Dublin, Teacher's Certificate, University of Cambridge, England.
For Calendar apply to the Bursar.

School reopens Sept. 16th, 10 a.m. Boarders returning Sept. 15th. New boarders Sept. 14th.

Y.M.C.A. Boys' Camp

ELK LAKE
For a Healthy Happy Holiday

OPEN TILL AUG. 2

Week-ends may be arranged

CAREFUL SUPERVISION
PROFESSIONAL COOKING
RATES REASONABLE

Ask at Y. M. C. A. for Prospectus
Phone 5276

While in the city don't fail to visit our

ORIENTAL EMPORIUM

We carry a select variety of Oriental goods, imported direct.

Carter Oriental Trading Co.
709 Fort Street
Here since 1893

LADIES' AID HONOR MRS. JOHN COTSWORTH

Society of St. Paul's Presbyterian Church Hold Farewell Picnic at Butchart Gardens, Tod Inlet

In honor of their president, Mrs. John Cotsworth, who is leaving for a three months' visit in Saskatchewan, the Ladies' Aid Society of St. Paul's Presbyterian Church yesterday afternoon held a picnic in the gardens at "Benvenuto," the beautiful home of Mr. and Mrs. R. P. Butchard, Tod Inlet.

The party, which numbered over fifty, left the city by the 10 o'clock Interurban in the morning, equipped with well filled luncheon and tea hampers, and the whole day was delightfully spent either resting or wandering about the lovely grounds with their luxuriantly-flowering roses, foxgloves, delphiniums, Canterbury bells and numerous other varieties.

Following luncheon, Mrs. William C. Patterson on behalf of the Ladies' Aid, read an address of appreciation to Mrs. Cotsworth, who was subsequently presented by Mrs. Templeton with a handsome cut glass vase. The recipient was obviously delighted with the expression from her co-workers, and modestly disclaimed any right to the generous attention bestowed on this occasion.

The remainder of the afternoon was informally enjoyable, the picnickers catching the 6:36 train back to the city after their happy outing. Among those who accompanied the party was Rev. Dr. Maclean, the pastor of the church.

THE WEATHER

Meteorological Office, Victoria, B. C., at 8 p.m., July 16, 1920.

SYNOPSIS

The barometer remains high over Northern British Columbia, and fine hot weather is general from the Coast to Manitoba.

TEMPERATURE

	Min.	Max.
Victoria, B. C.	51	76
Vancouver	66	82
Kamloops	60	96
Barkerville	46	82
Prince Rupert	48	65
Atlin	42	68
Calgary, Alta.	54	90
Winnipeg, Man.	46	84
Portland, Ore.	62	86
San Francisco, Cal.	52	66
Penticton	58	[illegible]
Grand Forks	60	99
Nelson	51	92
Cranbrook	49	96
New Hazelton	51	80

FRIDAY

Highest	76
Lowest	51
Average	64
Minimum on grass	50

Bright sunshine, 8 hours, 48 minutes.
General state of weather, fine.

Generous Gift to Ottawa

OTTAWA, July 16.—Mr. and Mrs. E. C. Whitney, of Ottawa, have given $100,000 in Victory Bonds to the corporation to be used for the construction of a tuberculosis sanitarium in connection with the city of Ottawa sanitarium. Mr. Whitney has written Mayor Fisher to this effect, and includes but one provision, that the city shall be responsible for the upkeep of the institution.

Italians Killed at Spalato

SPALATO, Dalmatia, July 16.—Great outbreaks against Italians here Sunday resulted in the death of Commander Gull of the Italian cruiser Puglia, and another Italian officer, three Italian sailors and a boy of 14.

SELLING OFF

My entire stock of Violet Ray Machines to be sold at great reductions.

If you suffer in any way, call and see what they will do for you.

B. C. Distributor Renulife Violet Rays

E. W. ARCHER
921 Fort Street

VARIETY
ALL NEXT WEEK
Mary Miles Minter
In
Judy of Rogues Harbor
Remember Mary Miles Minter in "Anne of Green Gables"

All Next Week
Wm. S. Hart
In
"THE TOLL GATE"
Columbia

ANNOUNCEMENTS

Dr. G. C. J. Walker, Dentist, Room 22 Arcade Bldg. Phone 7195.

Whist Drive tonight in Foresters' Hall at 8:30.

Dance tonight Caledonia Hall, View Street, 8:30; Wallace's Orchestra.

No Curfew needed now. Parlor Baseball will keep the boy off the streets. For sale everywhere.

Saturday Night Dance, as usual, Alexandra Ballroom, Courtney Street; Ozard's five-piece orchestra.

Mr. J. Todsen, Dr. M.G., 1525 Prospect Street, Oak Bay, will be away on holiday till about first of August.

Lodge Cabaret—Singing, dancing, and high-class entertainment every evening. "Bill" Watson's Jazz artists. Government and Johnson Sts.

George S. Russell, the well-known barber, is now located at the Palace Barber Shop, 920 Government; five doors north of Postoffice.

A garden party to be held at Cloverdale, Saturday, July 17, from 8 to 10 p.m. Refreshments, amusements, music and dancing. In aid of the Saanich Health Centre.

The King's Daughters' garden party and sale of work at the home of Mrs. F. M. Rattenbury, 1701 Beach Drive, July 21st, 3-6 p.m. Admission 10c.

Special cars for Cloverdale garden party leave corner of Fort and Douglas at 8 o'clock and every half hour after. Come and enjoy yourself and help Saanich Health Centre.

Just arrived, a large shipment of the celebrated Fulton collapsible go-carts and sulkies. Prices for everybody. We want you to see them. Jones & Co. 759 Fort. Phone 3936.

It's a Scientific Mixture

You can tell by the way it "works" and flows, that

Bapco Pure Paint

is mixed by measure and made by machine.

Before a single bit of material can go into BAPCO Paint, it must first be analyzed by expert chemists and prove to be absolutely PURE.

No "guess work" nor hand work enters into Bapco making. Everything must be analyzed, machined or measured, to maintain the reputation of BAPCO as the Perfect Permanent Paint.

Paint Supply Co.
Phone 1386
704 Yates Street
Near Douglas

HALLIDAY'S

July Economy Sale

Household needs of quality and value are now being offered at worth while reductions. Note the following:

90c BROOMS, 65c
Good Quality Selected Corn Sweeping Brooms, well made and finished. Usual 90c value. Sale Price, each..... **65c**

Frying Pans—Heavy quality, well finished, 10-inch size. Regular $1.40 value. Clearing at....**95c**

Wash Boilers—Heavy tin sides and bottom; hand-made. Usual $2.65 value. Sale price, each...**$2.00**

Watering Cans—1-gallon size, green japanned, strongly made. Usual $1.10 value. Reduced to....**90c**

Small Watering Cans—1-quart size, very useful for flowers, etc. 75c value. Clearing at.....**60c**

Fly-Proof Meat Safes—Strongly made and well finished; size 20 x 30 x 13 inches. Usual $4.00 value. Clearing at.....**$3.50**

Lawn Sprinklers—The "Busy Bee" throws a wide fine spray. Regular $1.75 value. To clear, each, ...**$1.50**

New Cedar Oil Mops—Triangle style; a good, serviceable mop. Clearing at, each.....**$1.25**

Bird Cages—Strong wire cage with glass feeding cups, medium size. Regular $2.40 each. Reduced to **$2.00**

Large Size Bird Cages—With brass wire screen attached. Regular $4.25 each. Reduced to...**$3.65**

"Deluge" Hand Sprayers—Just right for Summer spraying. Usual 65c value. Clearing at.....**50c**

Toilet Paper—Large size rolls, good quality crepe tissue. Clearing at 3 rolls **25c**

Garden Wheelbarrows—Medium size, with detachable sides. $7.50 value. Reduced to.....**$6.50**

Lawn Mowers—Reliable makes, easy to operate and fully guaranteed. Sale price.....**10% Off**

Grass Catchers—Canvas bottom and sides, light, yet strong. Regular, each, $1.40. Reduced to..**$1.10**

Sunlight Soap, 4 bars, 31c

HALLIDAY'S
748 Yates Phone 885
Free Quick Delivery
We Sell for Cash and Save You Money

Golden Rule Soap, 10 bars, 50c

SAM SCOTT SUITS BOYS

Boys' Long Pants Suits

Cloths are of good quality and pleasing color, styles are smart, new and perfectly proportioned to meet the requirements of youthful bodies. Sizes 32 to 36 are priced at

$25.00 and $27.00

1225 Douglas Street

Sam M. Scott
J. F. SCOTT
"Boys' Clothes Specialist"

1225 Douglas Street

ELECTRICAL WORKERS SPORTS PROGRAMME

Following is the programme of sports to be run off at the electrical workers' picnic at Deep Bay, on July 24.

Racing Events

Girls, 3 years and under. Boys, 3 years and under. Girls, 4 years and under. Boys, 4 years and under. Girls, 7 years and under. Boys, 7 years and under. Girls, 12 years and under. Boys, 12 years and under. Girls, 14 years and under. Boys, 14 years and under. Girls, 16 years and under. Boys, 16 years and under. Single ladies, 50 yards. Married ladies, 50 yards. Single ladies, 75 yards. Married ladies, 75 yards. Men, open, 100 yards. Ladies, open, 75 yards. Ladies, egg and spoon. Men, three-legged. Electrical workers, 100 yards. Ladies and gents, wheelbarrow. Men, open, 220 yards. Tug of war, electrical workers. Relay race, electrical workers. Ladies' tug of war, $10 prize. Largest family on grounds. Committee Men's race.

Nome Flight Halted

ERIE, Pa., July 16.—The three army airplanes which arrived here last night in their flight from Mineola to Nome, Alaska, will not leave Erie until tomorrow morning, it was announced by the fliers here today.

Renfrew Council's Action

TORONTO, July 16.—Renfrew council has declared war on the union men in its employ and on the recommendation of the town power and light committee had given the employees of the power house a month's notice to resign from any union with other employees, or the employees of any other concern. Labor men look upon the action of the Renfrew council as a direct drive against unionism of civic employees.

Minister to Washington

OTTAWA, July 16.—Appointment of a Canadian minister to Washington still remains in abeyance. It is understood that prior to his leaving Ottawa, Hon. N. W. Rowell was offered the position but declined to accept it.

North Dakota Party

PRINCE GEORGE, B.C., July 16.—Starting from Grand Forks, North Dakota, a special train of businessmen from that state on a 5,000 mile tour of the Canadian Northwest, has reached this city. The train is being personally conducted by W. E. Black, Canadian Government agent at Grand Forks, N.D., and the businessmen who comprise the party are bankers, merchants, farmers and others.

Leaves of chicory are much used in salads in Europe.

BRIGHTEN THE CORNER where you are with Shredded Wheat Biscuit and Strawberries—the Summer joy for jaded stomachs—puts you on your toes after the heavy foods of Winter. Nothing so deliciously wholesome and nourishing. Crush in the tops of two Shredded Wheat Biscuits and cover them with strawberries and cream—a dish for the Summer days, supplying all the strength needed for the days work. Delicious with other fruits.

MADE IN CANADA

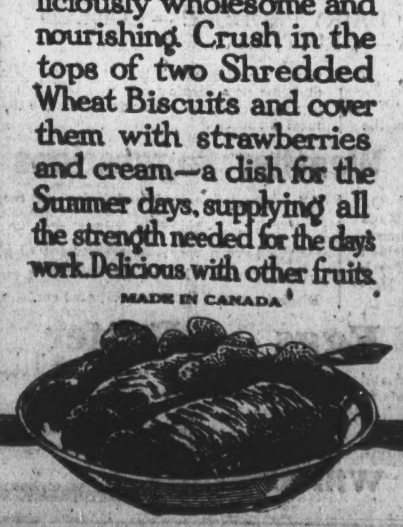

WANT MR. BOWSER TO SPEAK IN TORONTO

Conservatives of Queen City Send Opposition Leader Invitation to Attend Monster Gathering

Hon. William Bowser, K.C., leader of the Conservative Party in the Province, Thursday received a telegram from the Toronto Conservative Association extending to him an invitation to attend a monster demonstration of Conservatives to be held on the 28th instant at that city and asking him to officiate as the chief speaker at the gathering. Previous plans made by Mr. Bowser make it impossible that he can accept the invitation and he has forwarded his regrets at his inability to be present at the gathering, at the same time extending his best wishes for a successful meeting.

Mr. Bowser has arranged to leave on his projected trip into the Peace River section on July 26 or 27, a trip for which he had made all arrangements, thus precluding him from accepting the invitation forwarded by the Toronto Conservatives.

On Tuesday next the Conservative leader leaves on a trip to up-Island points. On that evening he will address a public meeting at Cumberland and on the following afternoon he will visit the soldier settlement at Merville, near Courtenay. On Wednesday evening he will be the chief speaker at the annual meeting of the Comox Central Conservative Association at which, also, will be Mr. H. J. Clements, Federal member for Comox-Atlin. There will be a large attendance at that gathering, representatives from the Islands and Mainland section of the riding, as well as from the Vancouver Island section having signified their intention of being present. Mr. Bowser will return to Victoria on Thursday next.

POLICE EXTEND THANKS

Practical Assistance of Many Friends Assured Success of Recent Field Meet at Willows

The success attending the annual field meet held on Wednesday last under the auspices of the Victoria Police Mutual Benefit Association was in no small measure due to the many kind friends of the department who contributed either in money or kind to the prize list and assisted the bluecoats in their effort to make the event the most successful one of its kind ever held in the city.

The thanks of members of the department are cordially extended to the following friends for their assistance: Mayor Porter, Messrs. Joshua A. Kingham, Puget Sound Lumber Company, Silver Spring Brewery, Victoria Phoenix Brewery, Dr. Hunter, A. C. Burdick, A. J. Bechtel, J. Leigh & Sons, Moore & Whittington, Dr. Grant, William Hall & Sons, McTavish Bros., Swinerton & Musgrave, Cross & Co., Woolworth's, H. M. Graham, J. Cotton, Brett & Ker, Victoria and Vancouver Stevedoring Company, William Todd, Capt. Logan, Fred Patterson, Chemainus Lumber Company, Producers' Rock & Gravel Company, Dr. Sinclair, M. Rowlands, W. Carlisle, Union Club, B. C. Funeral Company, Reliable Messenger Company, Harry Maynard, Cameron Lumber Company, W. Lineham, H. Bassett, J. S. H. Matson, H. Bullen, D. Bullen, M. Jamieson, J. A. Sayward, P. Linklater, Dr. Stewart, Victoria Auto Livery, Consolidated Whaling Company, The Victoria Times, R. S. Day, Heisterman & Forman, Victoria Clearing House, D. F. Sprinkling, J. S. Yates, White & Martin, Crease & Crease, Elliott, MacLean & Shandley, Dr. G. Hall, Farmers' Co-operative Association, Gault Bros., Martin & Robertson, King Bros., Webster and Bass, P. Walls, Luxton & Pooley, C. Prior, C. Pitt, Premier Oliver, H. A. Davie, A. Pugsley, Shawnigan Lake Lumber Co., Harbor Marine Company, Canadian Collieries (Dunsmuir) Limited, Dr. Walker, Dunlop Tire Company, Gordon's, Limited, Gordon Drysdale, W. J. Clubb, Mitchell & Duncan, Hoyles', Limited, Copas & Son, M. Clayton, Maxwell Motor Agency, The Daily Colonist, B. C. Electric Company, H. Kirkham, William Cathcart, F. Morris, Army and Navy Store, W. Wilkerson, Dominion Rubber Company, W. S. Terry, D. E. Campbell, L. D. MacLean, William Duncan, R. P. Rithet & Company, R. Angus, J. Savannah, A. Willard, Lake of the Woods Milling Company, P. Burns & Company, Mount Royal Milling Co., Swift's Canadian Company, Luney Bros., Simon Leiser & Company, D. Spencer, Limited, Turner, Beaton & Company, M. Harvey, W. J. Pendray, Victoria Book & Stationery Company, Grimm Bros., Lemon & Gonnason, Dr. Clemence, W. J. Bowser, M.P.P., Dr. Bechtel, Empress Hotel, Dr. E. Hall, Dr. Lennox, Dr. Le Bau, Dr. Campbell, Dr. Miller, Dr. Duck, R. F. Green, M.P., W. Cooper, Winch & Co., Mr. Justice Gregory, McFarlane & Boyle, Coast Builders, Limited, Vancouver Island Whaling Company, T. N. Hibben & Co., A. E. Morris & Co., Irish Linen Store, Angus Campbell & Co., Thomas Plimley, Weller Bros., K. Douglas, Norman Phair, Brackman & Ker, B. C. Leather Co., W. A. Jamieson, Jameson & Willis, Ltd., Mrs. Wardell, Western Grocery, Morley, Pauline Rubber Co., Shell Garage, Begg Motor, Sam Scott.

PAT MORAN SIGNS TO MANAGE REDS

CINCINNATI, July 16. — August Herrmann, president of the Cincinnati Nationals, today announced that Manager Pat Moran had signed a contract to manage the team during the seasons 1921 and 1922.

Must Have the Goods

What the advertiser must have if his success is to be lasting is the confidence of the public he serves. It is easy to find an expert handler of words who can prepare an advertisement. He may utter his appeal so attractively that money will be persuaded to go from the pockets of readers into those of the advertiser. But unless the matter in the advertisement is found to be the truth the advertiser is damaged by his temporary success. When confidence is lost all the space available and all the lure that expert copy writers may dangle forth will not get business.—Indianapolis News.

WHERE TO REGISTER

Electors of Victoria, Esquimalt and Saanich desirous of getting their names on the new Provincial voters' list, now in course of compilation, may register at the following places in the three ridings:

Victoria District

Central—St. Francis Hotel, lower Yates Street, north side.
Victoria West—414 Skinner Street.
Douglas and Burnside—657 Burnside Road.
Hillside Avenue, east—3784 Cedar Hill Road.
Fernwood and Gladstone—1302 Gladstone Avenue.
Oak Bay Junction — Brook's Store.
Fairfield—249 Cook Street.
James Bay—Niagara and Menzies Streets.

Esquimalt District

Sailors' Home, corner of Admiral's Road and Esquimalt Road.

Saanich District

Chave's store, corner of Doleskin and Saanich Roads.
Riley's Drug Store, corner Saanich Road and Cloverdale Avenue.
McLeod's store, corner of Tillicum and Gorge Roads.
Tomes' Shoe Shop, Burnside Road.
A. E. Horner's store, Mount Tolmie.
Municipal Hall, Royal Oak.
Oak Bay Municipal Hall.
And at the following post offices throughout the riding: Sluggett's, Saanichton, Colquitz, Mount Tolmie and Royal Oak.

OBITUARY NOTICES

COATES—The remains of the late Bessie Fye Coates were laid to rest yesterday afternoon at Ross Bay Cemetery. Services were held at the Thomson Funeral Home at 2 o'clock, the Rev. Wm. Stevenson officiating. There was a large attendance and many beautiful floral offerings. The hymns sung were "The Gate Ajar for Me" and "Lead, Kindly Light." The pallbearers were G. F. Waites, Thos. Halm, J. R. Clements, B. C. Peets, W. J. Chave and H. Birkett.

GUNN—The death occurred Thursday at St. Joseph's Hospital of John Robert Gunn, aged four years and ten months, little son of Mr. and Mrs. Donald B. Gunn, late of Springfield, Man. He is survived by his parents and two brothers. The remains are reposing at the Thomson Funeral Home, 1635 Quadra Street. Funeral arrangements will be announced later.

THOMPSON—Many of his old-time waterfront friends were at the funeral yesterday morning of Captain John Thompson. The cortege left the B.C. Funeral Chapel at 8:45, proceeding to St. Andrew's Cathedral, where service was held at 9 o'clock. Many beautiful floral tributes covered the casket. The pallbearers were: Capt. W. H. Whiteley, Capt. J. Gosse, Capt. C. I. Harris, F. X. O'Neill, Frank Sere and F. W. Nolte. Interment was made at Ross Bay Cemetery.

NELSON—At the Jubilee Hospital on Wednesday the death occurred of Julia Helen Nelson, aged four years and four months, the little daughter of Mr. and Mrs. Nelson, 729 Courtney Street. The funeral will be held from the B.C. Funeral Chapel tomorrow at 1:45 p.m. Interment will be made in Ross Bay Cemetery.

LYLE—The death occurred yesterday afternoon at the family residence, 1252 Gladstone Avenue, of Adelaide May, the fourteen months old daughter of Mr. and Mrs. Daniel Lyle. The remains are reposing at the Sands Funeral Parlors, from where the funeral will take place this afternoon at 2 o'clock. Interment will be made in Ross Bay Cemetery.

LETTERS TO THE EDITOR

No letter to the editor will be inserted except over the proper signature and address of the writer. This rule admits of no exceptions.

British Israelites

Sir,—Will you kindly allow me some further space in your valuable columns in which to discuss this important subject. I seem to have started something, and if it is a spirit of honest inquiry I shall be very pleased. If it is merely a spirit of contention I shall be disappointed. One of your correspondents seems to accuse me of having written in a spirit of bombast and vainglory. This is not true. I have merely tried under a very obvious handicap to point out a few leading features in connection with God's promises to a certain people, and then to show the remarkable way in which the present position and conditions of the Anglo-Saxon peoples of the world coincide with those promises in every particular, so that any believer in the inspiration of the Scriptures with an open mind, who has made an intelligent study of the subject may be excused for believing we are the legitimate heirs to those promises, and I think any intelligent schoolboy who knew nothing of British Israelism, if the identity marks in the Bible (by which Israel in the then future were to be known) were read over to him and he was asked if he knew of any people in the world at the present time who are in actual possession of these marks, would unhesitatingly point to the British Empire and the United States. The evidences then are so plain that only a person whose mind is biased by previous misconceptions or absolute unbelief can fail to be at least strongly impressed. And the more we study the prophecies, as St. Peter advises us, 2nd Ep., ch. iv., 19, 21, the more striking becomes the proof. Let us not then like Esau despise our birthright, but be humbly thankful to Almighty God for the blessings which he has bestowed upon us. Yes, and even be proud of our heritage, and that God should deign to make use of us in carrying out his purposes (in spite of those glaring national sins mentioned by Mr. Greenlaw and many others), and He has given us His reason, Esek. 36-32, and because He loves us, Jer. 31—especially verse 20.

Mr. Greenlaw seems to think he has made a point against me with reference to our national debt. The scripture quotation is loan to many nations, but borrow from none. Financing within the family circle is quite a different matter; even our war debt to the United States. He also asks who are the Anglo-Saxon races. Now, I did not use such an expression, but Anglo-Saxon peoples, political and territorial subdivisions of the same race. At the risk of still further rousing the ire of Mr. Greenlaw and Mr. Bone, I must add some more to the promised land, yet not I, but God, for He said Israel should possess the gates of her enemies. This includes the Dardanelless and Constantinople. This is one of the most important of the gates. (We already possess all the other important strategic points around the world). They are in our possession now, and we shall never let go, and it will be for the benefit of the world in general for we maintain the open door and are, according to God's intentions, a blessing to all the earth—Gen. 22-16.18.

Whenever we have been foolish enough to despise our God-given opportunities, as in the case of the Transvaal, South West Africa, East Africa and Heligoland, we have had to win them back again by the expenditure of much blood and treasure. Mr. Bone objects to me throwing in Egypt, Soudan, Abyssinia, Somoliland, Uganda, East Africa and Armenia, but I ask him haven't we already got the most of these? What more, then? Remember the British bulldog's strong jaws. What we have we hold by the divine decree of the God of Israel—Deut. 32-8.9.

With reference to Mr. Bone again. Ephraim is in receipt of the blessings, and does he deny the Jews have been under the curse? We believe they will soon be united with the ten tribes, Ezek. 37, when they also will participate in the blessings (as those already with us are); also in the responsibilities. And many Jews assisted us in the late war; and all Judah will be associated with us in the final, greatest of all wars. Notwithstanding Mr. Bone, I still maintain God's covenant was unconditional, and did not depend on the behavior of the patriarchs' descendants. They could not thwart the purposes of Him who knows the end before the beginning. He told them He would punish them if they forsook His law, and he kept His word when they did so, sending them into captivity but promising to be to them a sanctuary in the countries whither He had driven them, and to bring them out again, Jer., chap. 39, and build them greater than at first, and He has gloriously fulfilled this promise also, and there are greater things to come. Mr. Bone says I should know Ephraim's insignia was an ox and not a bull. He can have it a heifer or a calf if he likes. For under all those terms is Ephraim mentioned in Scripture. Each of the tribes had its own emblem. To mention a few: Levi was the scroll of the law; Zebulon a ship; Dan a serpent; Judah the lion. Mr. Bone tries to make a point in connection with the lion and the flag, but surely he knows better than to confuse the royal standard with the national flag—the Union Jack. The lions on the royal standard are proof that our King is of Judah, and the harp shows that he is of David's line and is another proof of our identity. It will well repay anyone to read the whole of the 31st chapter of Jeremiah with reference to the 35, 36 and 37 verses; also chapter 33, verses 20.21. The word British is composed of two Hebrew words—Brith, meaning covenant, and Ish—man. One-quarter of the English language is derived from Hebrew roots. Is this not significant? What covenant had our forefathers in mind when they adopted this name? I am satisfied our forefathers knew who they were, as also the first Christian missionaries to Britain, and that is how the idea became enshrined and crystallized in the English national church liturgy, as Mr. Venables has so ably pointed out. Later, when Rome became predominant, the idea was lost, because it was taught that Israel was lost, and so all references to Israel were spiritualized, and the pernicious teaching is still maintained by the generality of the clergy. Israel was never really lost. True, they lost their own identity in time. The commencement of this was when they fell into idolatry. They began to call themselves sons of Isaac, which later became Saxons. This occurred shortly before they went into captivity. Having forsaken the true God the name of Israel ceased to have any meaning for them, and they became gentilelized, and as a subject of history in the Bible were dropped, but taken up again immediately in prophecy.

T. PARSONS.

1415 Camosun Street, Victoria, B.C., July 14, 1920.

Boys' Movement

Sir,—In a recent issue of your newspaper you have published a letter signed by Messrs. W. C. Moody and Seymour Greene attacking me in regard to my attitude towards the conduct of the Boy Scout movement by the prominent organizations in this city, and also in regard to my opinion of the baseball game held for the benefit of the Central Scout Association. In all fairness to myself I ask you to insert this reply.

In the first place the writers completely misunderstand the position I have taken, and in the second place they have deliberately dragged a subsidiary issue out of its corner and have given it a prominence that I never intended.

My objection lies simply in this: I claim that when prominent citizens call together over a thousand boys and, after metaphorically patting them on the back, promise them that a Summer camp would be organized and many other things done for their benefit, the promise should have been kept. Nothing has been done by the large associations in this city except that a petty baseball match has been staged. Whether staging a baseball game is a suitable method to raise money for the Boy Scout movement or not is, after all, merely a subsidiary matter.

The main fact remains that nothing but this one attempt to help has yet been made, in face of the glittering promises we were treated to.

To make a promise and then to break it is surely a queer brand of morality to place before the youth of this city for their edification, and I consider my position unassailable in this matter.

As to the statement that the representative of the James Bay Parents' Committee approved of the scheme when brought up at the executive meeting, I am astonished at their effrontery in making it. For how could the representative reflect his approval on that occasion when he was not even present.

As the whole essence of the Boy Scout movement is ethical, it is absolutely necessary that stress should be laid on these points, and if leaders are in anyway lacking in honor, all must in the end suffer.

E. P. McKIE.

331 Phoenix Place, Victoria, B.C., July 14, 1920.

Worth While Alchemy

The newest feat of alchemy alters the composition of precious stones. If we become tired of the blue of a sapphire we can have it changed to ruby red. No doubt, it is all very interesting and wonderful, but who does tire of the sapphire's blue? Who would have the lily painted? With deference we submit that the learned alchemist is wasting his skill in this direction. There are so many other forms of metamorphosis that might be developed with happier results—sovereigns for Bradburys, English lamb for frozen mutton, to give but two instances.—London Daily Express.

Aquitania Detained

LONDON, July 16.—The Aquitania, Liverpool for New York, was unable to sail through a dispute as to whether one man shall tend nine or twelve oil furnaces.

For Cooking, No Oil Can Equal
APROL
The Chef's Delight

CAMP MUSIC!

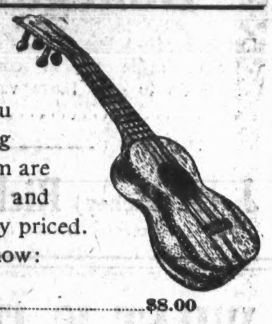

You will find the instruments at this store that you require for camping time. Many of them are quite easy to play and are quite moderately priced. For example, we show:

Ukuleles, from	$8.00
Autoharps, from	$7.50
Accordions, from	$17.50
Banjos, from	$10.00
Hawaiian Guitars, from	$12.00
Violins, from	$15.00

FLETCHER BROS
WESTERN CANADA'S LARGEST MUSIC HOUSE
1121 Government Street and
607 View Street

Brenta Lodge
Overlooking Brentwood Bay
A Delightful, Quiet Spot, Beautiful Grounds
Teas Luncheons
Rooms for a few guests. Launches ready for fishing or pleasure trips. B. C. Electric car to Sluggett's.
Phone Keating 7M

MILLWOOD AND KINDLING
Prices Delivered Within City
Stove Length, per cord...$4.75
Kindling, per cord.....$5.50
Phone 5000
Send cash with order and save 25c per cord.
Cameron Lumber Company, Ltd.

One Thing After Another
First it's breakfast, then lunch, then supper. Try one or all at
THE TEA KETTLE
MISS M. WOOLDRIDGE
Corner Douglas and View Streets
Phone 4096

Look Ahead!
There is every possibility of a Coal scarcity next Winter. Someone will go short. It won't be YOU if you order a ton or two now and keep it in reserve.
J. E. Painter & Sons
617 Cormorant Street

VICTORIA BAGGAGE CO.
H.M. Mail Contractors
C. P. Railway Cartage Agents
Furniture a Specialty
Moved, Crated, Stored and Shipped.
Let us do your work and save you worry.
Motor Trucks
Baggage Delivery
Phone 2505 506 Fort St.

TEACHER WANTED
Commercial teacher for Kamloops High School. Salary $1,600 per annum to commence. Give full particulars as to qualifications and experience.
J. O. STOODLEY,
Secretary School Board.
Kamloops, B. C.

VARIETY
ALL NEXT WEEK
Mary Miles Minter
in
Judy of Rogues Harbor
Remember Mary Miles Minter in "Anne of Green Gables".

All Next Week
Wm. S. Hart
in
"THE TOLL GATE"
Columbia

EAT

IN THE STRIPED PACKAGE

Donegal Suits

Just Arrived—A line of Men's Suits in Donegal materials, made up in conservative sack style. Sizes 35 to 44. Extra value at $37.50

J. H. (Mickey) Richardson, Ltd.
Corner Government and Yates Streets

WHAT IS IT WORTH

to have comfort, cleanliness and convenience in the kitchen?

Do Your Cooking With

GAS

The Economical and Dependable Fuel

Save Your Health, Time and Money

Our representatives will be pleased to submit estimates of cost of ranges completely installed ready for use.

No Obligation to Buy if Not Entirely Satisfied

VICTORIA GAS CO.
Sales Dept. Phone 123

North Pacific Regatta
Shawnigan Lake
Friday and Saturday

You'll Need a Kodak
See Us About It
Have You Plenty of Films?

Ivel's Pharmacy
Cor. View and Douglas Sts.

HALF-PRICE

SHOE SNAPS

Today we clear out these lines of Children's Shoes at exactly half-price. All sizes when we open in the morning.

17 pairs only Children's Brown Canvas "Smart Step" Ankle Slippers; sizes 4 to 7½ Today. pr. ... $1.00

45 Pairs Odd Lines of Girls' White Slippers—Regular value $2.00 to $2.75 a pair. No mother can afford to miss these snappy values—styles include Roman Sandals and Mary Janes. Sizes to 10½. Pair $1.00

CASH SHOE HOUSE 705 Fort Street

United Co-operative Assn. Ltd.
Fort and Douglas Street
Phones: Coal, 2674; Grocery, 7110; Meat, 7111; Fish, 7111

Finest Quality Mutton (Down Again)

Shoulders, per lb. 21c
Loins, per lb. 31c
Legs, per lb. 36c

Please Give Your Order Early

TRAVELERS DANCE

Close Social Season With Flannel "Hop" in K. of C. Hall Last Night—Picnic Next Month

The United Commercial Travelers, Victoria Council, 434, closed its season of indoor social functions with a dance in the K. of C. Hall last night. It was a flannel dance with such delectable trimmings as iced watermelon and red lemonade. About forty couples attended and the event was characterized as a fitting conclusion to one of the most successful social seasons in the history of the local council.

The committee having in charge the arrangements for last night's party was headed by Mr. J. G. Denbeim, who was assisted by Messrs. Ernie Eves, L. Hobbs and R. D. Geer. Especially did they excel in the matter of refreshments, the unusual features of which appealed strongly to those attending. Mr. Ozard's orchestra provided an enjoyable dance programme.

The members of the council and their friends will hold their annual picnic at Goldstream August 14. Committees are already working on special features for this outing, which will be outstanding in novelty and Simon pure enjoyment, if the plans already in mind are materialized.

When You Write to Invite

—A plain white or daintily tinted correspondence card will convey your message in a proper manner. These cards—and every other stationery requirement—can be obtained at this big stationery store.

Macey
The Big Stationery Store
617—View Street—619

All Next Week
Wm. S. Hart
in
"THE TOLL GATE"
Columbia

DEMONSTRATES VALUE OF MANUAL TRAINING

Teacher From South Vancouver Gives Instruction in Workmanship to Returned Men and Eager Schoolboys

The growth of the Province and the popularity of manual training is evidenced by the number of gentlemen who are attending the class conducted by Mr. A. F. Hamilton, of South Vancouver. These are men who are pursuing training to fit themselves as instructors in the centres that have recently been opened. Some of them teach rural schools, where it is thought advisable to introduce woodwork with the aim of increasing the interest of country boys in school studies, as well as of giving them some facility in handling tools.

All the students were men of mature years and many wore the returned soldier's button. While in the other classes of the school women are in the majority, men as yet have this field to themselves.

Making Windmills

Yesterday morning Mr. Hamilton was teaching a group of boys how to make the parts of a windmill. The children belonged to the intermediate grade, and had been persuaded to become members of this model class. They seemed attentive and intelligent and paid not the least attention to the older students, who, notebooks in hand, looked on and listened.

Plane, saw, knife and set square were the principal tools used. The lesson had been in progress for some time and the teacher spent half an hour or more passing from bench to bench showing each child how to correct the error he had made. Some had planed off too much at one end. Others had failed to test the measurements. One or two had spoiled the piece of wood first supplied and it was necessary to take another.

Each boy was treated not as a member of a class but as an individual who must work out his own problem in his own way. It was noticeable that no faults were found with the position in which the little workmen stood or the manner in which they handled their tools. A boy was helped, if necessary, to adjust the vise in order that the plane could be used more effectively or shown how measurements should be made. But he was left to his own resources as much as possible.

The difference between a plan and an elevation was demonstrated by rough sketches by master, pupils using as a model the piece of wood that had just been fashioned. Exercise books were taken out to copy out the work that had just been done in order to fix it more firmly in the memory. Measurements involving the addition and subtraction of fractions showed the practical use of what to many children are only meaningless signs.

In this and other ways it was apparent that instead of hindering the ordinary work of the school, manual training may be made to help almost every branch of a child's education.

It would have been very interesting to learn the views of the students on the morning's work. These, however, they were not asked to give. The boys, hot though the morning was, seemed well satisfied and happy in their voluntary labor.

SEEK TRANSFER OF ISOLATION HOSPITAL

City Council Wants to Relinquish Control and Place It in Hands of Provincial Royal Jubilee Hospital

The City Council yesterday adopted a recommendation from the Health Committee, headed by Ald. Albion Johns, that the Isolation Hospital be transferred from direct control of the city to that of the Provincial Royal Jubilee Hospital. Increased cost of operation was given as the reason for proposing the change.

There was no discussion, and the recommendation was adopted without opposition.

Following is the text of the recommendation:

"Your committee, having looked into the increase in the cost of maintaining the Isolation Hospital, finds that it is due to a general increase in the cost of food and fuel, and more especially to the increased fees paid to nurses, and is of the opinion that a saving could be effected if this institution could be run under the management of the Provincial Royal Jubilee Hospital. Your committee, therefore, recommends that the City Clerk write to the Board of Directors of the Provincial Royal Jubilee Hospital, suggesting that it assume the management of the Isolation Hospital."

The recommendation is signed by Aldermen Johns, A. E. Todd and R. A. C. Dewar.

Killed By Scaffold Fall

QUEBEC, July 16.—One man was killed and four injured when a scaffolding gave way at Louiseville, near Three Rivers, yesterday.

FRECKLES

Now Is the Time to Get Rid of These Ugly Spots

There's no longer the slightest need of feeling ashamed of your freckles, as Othine—double strength—is guaranteed to remove these homely spots.

Simply get an ounce of Othine—double strength—from any druggist and apply a little of it night and morning and you should soon see that even the worst freckles have begun to disappear, while the lighter ones have vanished entirely. It is seldom that more than an ounce is needed to completely clear the skin and gain a beautiful clear complexion.

Be sure to ask for the double strength Othine as this is sold under guarantee of money back if it fails to remove freckles. (Advt.)

Sour Stomach Made Sweet

Gas Belching, Bad Breath, and Digestive Troubles Helped Quickest by Dr. Hamilton's Pills

Better patch up the weak spots. Give to the stomach the assistance it requires—or in other words, try Dr. Hamilton's Pills, which cure mere weak stomachs than any other medicine.

Dr. Hamilton's Pills put the kind of life into a weak stomach that enables it to digest and assimilate all kinds of food.

It's the people who feel half-sick—sort of tired and depressed—for those who have any ailment of the stomach, kidneys, or liver, that Dr. Hamilton's Pills are sure to benefit at once. Try them, 25c a box at all dealers, and insist on having only Dr. Hamilton's Pills. In yellow boxes only. (Advt.)

NEWSPAPER DELEGATES EN ROUTE TO OTTAWA

Australian, New Zealand and Straits Settlement Papers to Be Well Represented at the Imperial Press Conference

Delegates from New Zealand, Australia and the Straits Settlement to the Imperial conference at Ottawa arrived at quarantine last night on the S.S. Niagara. The party will proceed to Ottawa on Sunday morning. Arrangements are being made by the British Columbia Institute of Journalists to entertain the visitors during their day's stay and they will be taken on an automobile trip around Vancouver and suburbs. An invitation by wireless was forwarded to the visiting pressmen on board the Niagara by Mr. Lukin Johnston, president of the institute.

Following is the list of visiting pressmen and the papers they represent: New Zealand, Mr. and Mrs. T. W. Lays, Auckland Star; Mr. and Mrs. Abbey Jones, Southland News; Mr. and Mrs. W. J. Penn, Taranko Herald; Mr. and Mrs. Hutchison, Otago Times and Mr. J. Parker, Wellington Post. Australia: Hon. Theodore Fink and Mrs. Fink, Melbourne Herald; Mr. and Mrs. G. E. Fairfax, Sydney Herald; Mr. and Mrs. H. R. Denniston, Sydney Sun; Mr. D. Braham, Sydney Telegraph; Hon. C. E. L. Davis, M.L.C., Hobart Mercury; Mr. and Mrs. J. Knight, Brisbane Courier; Mr. E. E. Edwards, Brisbane Telegraph; and Mr. W. Brennan, Melbourne Argus. Straits Settlement: Mr. and Mrs. Walter Makepeace, Singapore Free Press.

REGISTRATION

Number of Electors Applying Yesterday Shows Falling Off—Outside Booths Closed

Registration of electors for the voters' list being compiled under the new Provincial Elections Act slackened materially yesterday as compared with previous days. Those electors who have not as yet made application to get their names on the list are, apparently, taking it easy, in view of the extension of the time to the end of the present month.

Yesterday a total of 273 registrations for the Victoria riding were received, bringing the total to date to 17,612. In Esquimalt sixty-three registrations were made, the total for that riding being now 2,567.

Coincident with the extension of two weeks for registration the Government has closed all the registration booths in the city with the exception of the central booth in the old St. Francis Hotel, lower Yates Street, which will remain open until the end of the registration on the evening of July 31 next. The booth in Esquimalt has also been closed, and only election commissioners and other volunteer officials authorized to take applications are working in that riding. But electors of Esquimalt may make application at the central booth in the city. In the city, of course, the election commissioners are still working, rounding up recalcitrant electors who have so far failed to put in their applications.

WEDDINGS

Wright—Keenan

On Thursday evening, at 8 o'clock, a very pretty wedding took place at the home of the bride's parents, 1317 McNair Street, when Miss Mary M. Keenan, daughter of Mr. and Mrs. John D. Keenan, was united in marriage to Mr. T. Burton Wright, of Lac La Hache. The Rev. A. de B. Owen officiated, and Mrs. Herbert Cook played the wedding music. The bride looked very charming attired in her travelling suit of sand colored serge with embroidered georgette blouse in a matching shade and white picture hat. She carried a beautiful bouquet of roses and carnations. Her sister, Miss Stella Keenan, was bridesmaid, and her brother, Mr. John K. Keenan, attended the groom. The rooms were prettily decorated with oak leaves and marguerites. The bridal couple were the recipients of many beautiful gifts both from friends in Victoria and in Lac La Hache. The groom's gift to the bride was an exquisite pearl sunburst pin, while to the bridesmaid and groomsman he gave nugget pins of Cariboo gold. After the reception the newly married couple left on the night boat for their home in Lac La Hache, where Mr. Wright has a large ranch.

Bickerdike—Wilson

On Thursday noon at Breadalbane, 1158 Fort Street, Harry Irving Bickerdike and Miss May Winnifred Wilson were united in marriage by the Rev. Dr. Campbell. The groomsman was Walter Rupert Wallis. The bride wore a travelling suit of dark green serge and hat to match, and was attended as bridesmaid by Miss Ethel Winnifred Warren in a gown of dark blue cloth with hat en suite. Mr. and Mrs. Bickerdite left on a trip to Vancouver and the Coast cities, and on their return will make their home in Victoria, of which both are natives, and where they have many friends.

BOARD APPOINTS ITS STANDING COMMITTEES

Various Groups of Workers Appointed to Supervise the Activities of Y.W.C.A.—Plan Fete for Jewish Relief

At the recent monthly meeting of the board of directors of the Y.W.C.A. at which the new president, Mrs. Charles Bishop presided, the appointment of the various standing committees was confirmed. Their personnel is as follows, the first named of each being the convener: House, Mrs. Piercy, Mrs. Sea, Mrs. Kingham, Mrs. Colpman, Mrs. Forman, Mrs. Haverstock and Miss Fawcett; finance, Mrs. J. L. Beckwith, Mrs. Niven, Mrs. Harper and Mrs. E. F. Smith; religious, Mrs. Howell, Mrs. Haverstock, Mrs. Brown and Mrs. Frank Adams; educational and girls' work, Mrs. Hobson, Mrs. Cross, Mrs. Collis, Mrs. Menkus, Miss Henderson, Miss Garbutt and Miss Beale; social, Mrs. French, Mrs. Hanby, Mrs. Cleveland, Mrs. Lockwood, Mrs. Wesley N. Mitchell, Miss Gilbert and Miss Hall; travellers' aid, Mrs. J. S. Plaskett, Mrs. Beckwith; membership, Mrs. Chave, Mrs. Cleveland, Mrs. Pendray and Miss Hall; publicity, Mrs. Peter McNaughton, Mrs. French, Mrs. Forman, Mrs. E. H. Mitchell and Mrs. Pendray.

The present advisory board was re-elected, but a new member will be appointed to fill the vacancy made by the death of Mr. Charles Hayward.

Preliminary plans were made for a garden fete to be held in the near future, the proceeds from which will be turned over to the Jewish Relief Fund.

SAYS BOYS' CAMP IS TOP-NOTCHER

Y.M.C.A. Boys' Work Secretary for B.C. and Alberta Praises the Beaver Lake Encampment

"It is a top-notcher—one of the finest boys' camps in the Province," declared Mr. T. H. Hutchinson, Y. M. C. A. boys' work secretary for Alberta and British Columbia, last evening after spending all day Thursday at the Y. M. C. A. camp on Beaver Lake.

Mr. Hutchinson commented particularly upon the self-governing feature of the camp, the young men leaders doing much of the instructing and supervising, with Mr. Harold Cross, local boys' work secretary, over all.

"What you need, now, is permanent equipment," continued Mr. Hutchinson. By this he meant a bungalow and floored tents. This additional comfort would not hurt the boys, he said, as they would have all the out-of-door work they wanted in overnight hikes from the main camp. A big war canoe was a desirable feature, he added.

The fine warm water of Beaver Lake was commented upon by Mr. Hutchinson who had several dips himself while out there. On Thursday evening he told stories to the boys gathered around the camp fire. Last night, he said, the campers were going to the Observatory on Little Saanich Mountain to see the telescope. This is part of the instructional work carried on in connection with the camp.

Mr. Hutchinson had only praise for the programme being put on at Beaver Lake Camp. He is in the city in connection with arrangements for the Leadership Training Camp being held at Hopkins' Landing, Howe Sound, in the near future. About eight Victorians are expected to attend, said Mr. Hutchinson. He stated that it was his intention to have a separate leadership training camp on the Island next year.

Many mineral springs were known to be used by the Romans.

BUNIONS NO JOKE

Not to the man who has to move about, but a slight application of "Putnam's" softens the thickest tissue and cures the bunion quickly. Just as good for warts, lumps, and callouses is Putnam's Painless Corn Extractor. Use no other, 25c at all dealers. (Advt.)

Sale of Fine Skirts

At Even Less Than the Present Low Retail Prices of the Materials Alone

All Wool Plaid Skirts, in combinations of browns and blacks, blue and tans and purple. Very well made; extremely good value at $24.50. Special $18.75

Wash Silk Skirts, in plain satin and satin stripes. All white and flesh and pink. Special at $12.75

Wool Jersey Skirts, many styles and all the wanted colors $12.75

Accordion Pleated Skirts, in cream and navy, at $12.75

The new Plaid Accordion Pleated Skirts are now being shown.

721 Yates Street **Malleks** Telephone 1901

NOMINATE DELEGATES FOR CONVENTION

Comrades of Great War Met Last Night—Finance Report Shows Sinking Fund of $5,350

Twenty delegates were nominated by the Comrades of the Great War at their meeting last night, to attend the Provincial Comrades' Convention to be held August 13, 14 and 15, in Victoria. Nominations will remain open until the next meeting of the local association on August 6, when the eighteen delegates required will be selected and instructions given them on the various matters which will be brought before the convention. The principal matter, it was mentioned last night, will be the formation of a Provincial executive.

On receipt of a communication from the Victoria Amateur Football Association, Comrades decided to donate a trophy for competition at their sports to be held late in August.

It was decided to send the Comrades' Pipe Band to Vancouver to compete for the Sloan Cup, the Association to pay all expenses.

The attention of the meeting was drawn to a smoker which will be held on Wednesday, July 21, at the Comrades' rooms. All members are invited, and will have the privilege of bringing a friend. The last smoker was held in March, so it is anticipated that members will be glad to gather together again, particularly as an excellent programme is being arranged.

The finance report for the month of June was read and showed a net profit for the month of $559, of which $550 was put into the sinking fund, bringing that to the satisfactory total of $5,350. This amount has accumulated since July last year, showing that the members are giving the institution their wholehearted support. It was also stated in the finance report that 1,850 meals had been served at the club during the month of June, at a net loss of $32. This, considering the price charged for meals, was considered very satisfactory.

Nature's Remedy
NATURE'S TABLETS
Better than Pills | GET A
For Liver Ills. | 25c Box

VARIETY
ALL NEXT WEEK
Mary Miles Minter
in
Judy of Rogues Harbor
Remember Mary Miles Minter in "Anne of Green Gables"

MACDONALD'S
PRINCE of WALES
CANADA'S FAVORITE CHEW
SINCE 1858
"The Tobacco with a heart"

Rockside Poultry Farm Store

Phone 2164 640 Yates Street J. Rylands, Prop.

POULTRY — EGGS — DAIRY PRODUCE — COOKED MEATS — FRUIT, ETC.

Our Cooked Meat Department is certainly taxed to the utmost these warm days, which is positive proof of the quality of the meats we offer. Whether it is for a meal at home or a picnic party you will find at our store everything that goes to make that meal a success.

"Rockside" Hot Weather Suggestions

Boiled Ham, Roast Ham, Jellied Ox Tongue, Roast Ribs of Beef, Home-Made Bologna, Home-Made Cottage Cheese, Roast Pork, Veal and Ham Loaf, Jellied Corn Beef, Jellied Pork Tongue, Fresh Made Weiners, English Style Potted Herrings.

All meats guaranteed cooked by our own staff.

We have a very fine assortment of all fruits—Cherries, Plums, Apricots, Red and Black Currants, Strawberries, etc., etc.

Poultry - Eggs - Butter

Our poultry is guaranteed milk fed and fresh killed, thus assuring a juicy, palatable and beneficial food.

Rockside Strictly New Laid Eggs are gathered daily from nearby poultry farms, and at all times you are guaranteed eggs that are not more than two days' old.

Rockside Creamery Butter is the best that can be obtained. Try a pound today and you will certainly use no other butter.

"A Trial Will Convince"

A New Display of Cut Glass

Those who have gift problems to solve will be interested in this newly-arrived display of Cut Glass. Pieces are engraved in patterns of rare beauty and large or small pieces can be chosen at most moderate prices.

W. H. Wilkerson
The Jeweler

1113 Government St. "At the Sign of the Big Clock"

BIG SHOE VALUES
at Our Summer Sale

MUTRIE & SON

1203 Douglas Street Phone 2504

SPECIAL NEWS

COULD NOT RESIST the opportunity of buying a lovely 96-piece Dinner Set made by Wedgwood & Co., of England, for $30. Better look them over at R. A. Brown & Co.'s, 1302 Douglas Street.

VARIETY
ALL NEXT WEEK
Mary Miles Minter
in
Judy of Rogues Harbor
Remember Mary Miles Minter in "Anne of Green Gables"

All Next Week
Wm. S. Hart
in
"THE TOLL GATE"
Columbia

LONDON, July 16.—The Bishops of Oxford and Winchester will go to Winnipeg in the middle of September to present the Archbishop's Fund to the Church of Western Canada at its centennary in October.

Cows Get Drunk on "Mash"

DURHAM, B.C., July 16.—John King, a farmer living near this city, last night found two of his cows in a stupor in their pasture, apparently suffering from some strange malady. A veterinary was called and after lengthy examination pronounced both animals "beastly drunk." A search for the cause led to the discovery of a big moonshine still in a secluded corner of the pasture. The cows had eaten a quantity of the mash used by the illicit whisky manufacturers.

MISS M. E. LIVINGSTONE

Final Clearance Prices on Summer Millinery

Balance of Black Untrimmed Shapes. Regular to $10.00	To Clear at **$3.25**
Colored Untrimmed Shapes. Regular up to $7.50	To Clear at **$1.75**
Colored Untrimmed and Tailored Hats Regular up to $12.00	To Clear at **$3.50**
Balance of Early Models — Small Shapes Only	To Clear at **$5.00**

ON SALE TODAY

CROWN MILLINERY PARLORS

View Street Spencer's Arcade

BAPCOS AND WHITE SWANS' ANNUAL PICNIC

Members and Employees of W. J. Pendray & Sons Enjoy Themselves in Speeches and Sports at Royal Bay

The combined staffs of the Bapco and W. J. Pendray & Sons, Ltd., plants held their first annual picnic at Royal Bay Saturday, July 10. At 9:30 a.m. they started out from the factories at Laurel Point in five tallyhos and about a dozen private cars, whilst the two Bapco trucks took charge of the commissariat. It was an ideal day and the drive was very much enjoyed by all. On arrival at the grounds the refreshment committee got busy in their preparations for lunch, whilst the others enjoyed themselves playing baseball, swimming, etc.

After lunch the sports committee, who had drawn up an interesting programme of 16 events, began their preparations. The sports began at 1:30 p.m. and lasted for about three and a half hours. The big event of the day was the tug-of-war between the "Bapco Putty Bruisers," captained by Harry Hart and Jim Woolcock's "Grease Refiners." After three strenuous pulls, during which excitement ran high amongst the fans who were rooting for their respective teams, the "Bapco Putty Bruisers" got the decision. The tug-of-war was in fact so popular that as an extra event the single ladies pulled against the married ladies. This event, although decided as a draw, caused considerable amusement. Every event was well patronized and in several of them preliminary heats had to be run to thin the entries down to workable proportions.

Voracious Eaters

The bun eating contest was another source of considerable amusement. The buns were laid on a table and plentifully spread with molasses, whilst each contestant had his hands tied behind him. This event brought the cameras out in full force and each participant was a fit subject for any camera fiend at the finish.

After the sports programme was completed, Mrs. W. J. Pendray (pioneer of the firm) presented the prizes, and by her affable and humorous remarks to each of the lucky contestants as she made the presentations did much to enhance the feeling of friendship as well as giving no small amount of amusement to the onlookers. The party gave three cheers for Mrs. W. J. Pendray for having participated so whole-heartedly in the day's events. Mr. H. Hart, when called upon for speech, spoke of the hearty co-operation of the firm with the employees in this their first picnic.

President's Speech

There was a call for a speech from Mr. J. C. Pendray, President of the B. A. Paint Co., Ltd. On arising to reply, Mr. Pendray had to wait whilst the company sang "For He's a Jolly Good Fellow." This finished, he spoke of the very cordial feeling between the firm and their employees and complimented the various committees on the workers who had made such a success of the day's outing, at the same time expressing the hope that this picnic was but the forerunner of many more to come, although he did not believe any of them could be better or more enjoyable.

Mr. Lawrence, the Bapco salesman for the city, and more popularly known as "Bapco Bill," called for three cheers and a tiger for the firm for having given the half day to the workers, besides their handsome donation to the picnic expenses. This was vociferously given, after which the refreshment committee again got busy and the party was soon enjoying "the cup that cheers but not inebriates."

After tea the party divided into groups and games took up the attention of the younger element, whilst the grown-ups had an opportunity to admire the scenery around Royal Bay.

The first three tallyhos left for home at 7:30 p.m., the remainder staying over till 9 o'clock, the intervening time being taken up with baseball, music, singing, dancing, etc. The drive home in the cool of the evening was enjoyed by all.

The general verdict was that it had been a most successful and enjoyable day and that a year seemed too long to wait for the next picnic.

The various events in the sports and the respective winners were as follows:

25 yard dash, girls under eight years—1st, Miss Enid Pendray; 2nd, Miss Emily Bruce.

25 yard dash, boys under eight years—1st, Olaf Korsak; 2nd, Len Mais.

50 yard dash, girls under 14 years—1st, Miss Violet Erskine; 2nd, Miss Bessie McDonald.

50 yard dash, boys under 14 years—1st, Leslie Davies; 2nd, Tom Phelan.

Boot and shoe race, open to all—1st, E. Tostevan; 2nd, A. Goode.

Potato race, open to girls—1st, Miss Mary Brown; 2nd, Miss Margaret Carloss.

Three-legged race, team of girl and boy—1st, C. Tostevan, Mary Stirrat; 2nd, A. Goode, Peggy Dallen.

Relay race, married couple teams—1st, Mrs. Brown; 2nd, Mr. Brown.

Married ladies' race—1st, Mrs. S. Lawson; 2nd, Mrs. W. H. Lawson.

Married men's race—1st, John Bianco; 2nd, Mr. McGowan.

Tug-of-war, nine a side, Putty Bruisers (Capt. Harry Hart), vs. Grease Refiners (Capt. Jim Woolcock)—1st, B. A. Paint Co., Ltd; 2nd, W. J. Pendray & Sons, Ltd.

100 yard dash, open to young men—1st, J. Cummins; 2nd, A. E. Nex.

50 yard dash, open to single ladies—1st, Peggy Dallen; 2nd, Miss Jessie Erskine.

Bun eating contest, open to all—1st, J. Anderson; 2nd, A. Goode.

Committee race—1st, Miss White; 2nd, Miss Shaw.

Tug-of-war, single ladies vs. married ladies, tie.

Tombola—Miss Jennie Stubbs.

Treaty Ratification

PARIS, July 16.—The exchange of ratifications of the treaty of St. Germain, which established peace between the Allies and Austria, took place this morning in the Clock Room at the Foreign Office. Jules Cambon presided over the ceremony. Afterward M. Hertch, representing Czecho-Slovakia, signed the agreements for the protection of minorities within the former territory of the Austro-Hungarian Empire.

July Clearance Sale

Gordon Drysdale LIMITED

STORE HOURS—9 a.m. until 6 p.m. Wednesday until 1 p.m.

July Clearance Sale

Saturday Specials in The July Clearance Sale

Take advantage of this opportunity to secure high-grade Suits, Coats, Dresses, etc., at extremly low prices.

Lingerie Blouses on Special Sale Today $4.95

Embracing models of distinctive style, quality and workmanship. You need but to see them in order to recognize the values offered are of the most exceptional kind.

Silk Blouses at Reduced Prices

High-Grade Silk and Georgette Blouses at extraordinary price reductions—**$2.95, $4.75, $6.75, $8.75, $10.75** and **$14.75**.

The Ready-to-Wear Section Offers

Suits

Gabardine and Tweed Models, reduced to sell at **$19.50**.

Models of Navy Serge, reduced to sell at **$32.50**.

Serge Suits, of navy and sand, reduced to sell at **$42.50**.

Models of Poplin and Tricotine, reduced to sell at **$49.50**.

Coats

Gabardine Trench Coats, reduced to **$15.00**.

Donegal Tweed Coats reduced to sell at **$19.50**.

Sports Coats, of Polo Cloth, reduced to sell at **$29.50**.

Dresses

of Taffeta, Tricolette, Serge and Jersey Cloth, reduced to sell at **$29.50** and **$49.50**.

Skirts

of White Rep and Black and White Plaid, reduced to sell at **$2.00** and **$4.50**.

Clearing Odd Lines of Knit Underwear

Combinations, knee length, with shoulder strap, **75¢** a suit.

Combinations, short sleeve, knee length; also in loose knee length, with shoulder strap, **95¢** a suit.

Extra Quality Merode Union Suits, have shoulder strap; are ankle length, reduced to **$5.00**.

Good quality, ankle length Drawers, **95¢** a garment.

Also loose, knee length, Drawers, **50¢** a garment.

Merode, sleeveless vests, reduced to **85¢**.

Merode, short sleeve vests, **$2.75**.

Final Reductions on Children's Wear

Black Straw Hats, in small sizes, to clear at **50¢**.

Pique Dresses, in 1-year size, to clear **75¢** and **$1.00**.

Black and White Check Coats, 2, 3, 4 and 6 year sizes, **$2.95, $3.95** and **$5.95**.

Cotton Dresses, 1 to 4 years, to clear at **$1.35**.

Middy Dresses, 3 and 4-year sizes, **$1.95**.

The quantities of the above are limited and we would advise early shopping.

Phone 1876. Blouses, Lingerie and Corsets, 1878. First Floor 1877.
Sayward Building, 1211 Douglas Street.

Clearing Good Quality Silks at $1.95 a Yard

Offering an assortment of messalines, taffetas, habutais, crepes de Chine, pongees and crepe poplins in remarkably good quality, to clear today at **$1.95** yard.

Corsets at Clearance Prices

Odd lines of Corsets, including good qualities, in pink and white, some with elastic tops. Clearance price, **$1.25** a pair.

High-grade Corsets of exceptional qualities and well-known makes. Clearance price, **$4.75**.

Notable Values in Quality Tweeds

A good collection of Donegal and fancy tweeds, suitable for coats, suits or separate skirts. To clear at **$2.95** per yard.

Cotton Dress Fabrics at Reduced Prices

Fancy Crepe and Floral Batiste, desirable for Summer Frocks, etc. To clear at **45¢** a yard.

27-Inch Floral Voiles reduced to clear at **15¢** a yard.

Heatherbloom Petticoats

Heatherbloom Petticoats, in shades of grey, paddy and black. Clearance price **$1.95**.

Special Neckwear Values

Organdie, Georgette, Satin and Pique Collars, also Collar and Cuff Sets. Clearance prices **50¢** and **$1.00**.

Large Size Fibre Silk Scarfs, in maize, paddy, rose and cardinal. Reduced to clear at **$2.00**.

Bathing Suits

Many attractive colorings in bathing suits are now being shown. Qualities are absolutely dependable and prices reasonable.

Women's Tank Suits, without skirt $3.00
Men's Suits, $4.25 and $3.50
Men's Pure Wool $7.25
Women's Extra Quality Suits, $12.00, $9.00, $6.50 and $6.00

Sale of Tennis Shoes Now on
See Our Windows

SEE THE DOLLS IN TOYLAND—Every variety is represented—from the big walking doll at $18.00, to little ones at 25c

Peden Bros

719 Yates Street Bicycles, Sporting Goods and Toys Phone 817

Metropolis Billiard Parlors

The Premier Recreation Parlors of Victoria

32 TABLES
12 English and 20 Pocket Billiards

Occupying the whole of basement, Metropolis Hotel, just above Douglas Street

"The Best Is None Too Good"

Curtis & Latham
Proprietors
712 Yates St. Phone 1412

MATCHES FREE

Mail Orders Given Prompt Attention

E. A. MORRIS
Limited
Tobacconist, Etc.
1116 Government St.

10-Mile Launch Cruise
Round Shawnigan Lake
SATURDAY AFTERNOON and EVENING
Regatta Day, July 17
Large, Comfortable Boat
Apply
W. H. T. CUNNINGHAM
Shawnigan P. O.
Book in Advance

HOTEL DOUGLAS
Dining Room and Banquet Hall Now Open
Phone 6947

Every Day, 8 a.m. to 2 p.m.; 5:30 p.m. to 8:30 p.m.

Merchants' Lunch.....50c
Table d'Hote Dinner.....75c

Phone 6600 for Table Reservations

Picnics, Garden Parties and Banquets especially catered for

Terms Moderate Phone 6547

Percy C. Payne
Caterer
Corner Douglas and Pandora

Caused By Heart Failure

QUEBEC, July 16.—Last Monday night a man by the name of Benoit died suddenly here, and it was said he had been poisoned by taking a medical prescription wrongly prepared by a druggist. A coroner's inquest, however, rendered a verdict of death caused by heart failure.

SHAMROCK ALSO HAD REPAIRS TO MAKE

Sir Thomas Lipton's Yacht Crossed Line in First Race With Weakened Bowsprit—Both Now in Shape.

SANDY HOOK, N.J., July 16—Resolute and Shamrock IV., repairs made, tonight were ready to race again tomorrow for the America's Cup.

The crew of the American defender had renewed the broken halyards and gaff, which caused their sloop to withdraw yesterday, giving the first contest to Sir Thomas Lipton, and the Irish baronet's yachting forces had replaced a weakened bowsprit with which, unbeknown to the thousands who watched her, the Shamrock had slipped across the finishing line.

A bowsprit iron had worked inboard on the Shamrock, so that if the American craft had not been forced out of the race by an accident, the Shamrock, deprived of head sails, would doubtless have been left hopelessly astern.

Whereas yesterday's race was over a windward and leeward course, tomorrow's contest will be over a triangular course, ten miles to a leg.

There was a hum of activity inside the Hook today. While the crews of the rival sloops were busy making things shipshape, and their designers, Nat Herreshoff and Charles E. Nicholson, were giving them final inspections, Captains Adams II. and William P. Burton were holding conferences with their quarterdeck forces, laying strategic schemes for tomorrow's contest.

Races will be held daily after Tuesday's contest, if more than three races are necessary, it was announced tonight.

VANCOUVER RUGGERS AID IN FINANCING CALIFORNIA TEAM

VANCOUVER, July 16.—Vancouver Rugby Union last night agreed to assist in financing the California Rugby team on their trip to Antwerp to compete in the Olympiad.

The action followed receipt of a letter from H. Wilfred Malaney, Stanford, in which the support of the local fraternity was solicited in view of the friendly relations existing between California and British Columbia ruggers, the trip in question depending on voluntary contributions.

The decision to accede to the request was made with a view to fostering Rugby on the Pacific Coast.

NANAIMO PUBLISHER JOINS GAME BOARD

NANAIMO, July 16.—Mr. T. B. Booth, publisher of The Free Press, has received word of his appointment as member of the Game Conservation Board. The board holds a meeting in Victoria next Wednesday at 10:30 a.m., when those who are interested in the preservation of game are invited.

VARIETY
ALL NEXT WEEK
Mary Miles Minter
in
Judy of Rogues Harbor
Remember Mary Miles Minter in "Anne of Green Gables"

All Next Week
Wm. S. Hart
in
"THE TOLL GATE"
Columbia

J.B.A.A. Juniors Win Doubles at Shawnigan

SPORTING NEWS

Davis Cup Singles Won By Johnson and Tilden

J.B.A.A. Oarsmen Are Leading at Shawnigan

A First and Two Seconds in the First Day of the Regatta Credited to the Local Club—Vancouver Wins Fours and Portland the Singles

SHAWNIGAN LAKE, July 16.—As a result of the races rowed here today in the N.P.A.A.O. regatta, the James Bay Athletic Association of Victoria has obtained a one point lead over their nearest rivals for the grand aggregate for the Dewar Cup, presented by the Vancouver Rowing Club to the N.P.A.A.O. as a perpetual trophy for the rowing honors of the Pacific Northwest. The Bay's juniors scored five points for the day by winning the doubles and taking second place in both the fours and singles. Portland is second in the standing, with a win in the singles and a second in the doubles, and Vancouver third with a win in the fours.

The first race on today's programme was the junior singles, which was won handily by the Portland sculler, McDonald, by four lengths, in 12 minutes 44 1-5 seconds, Hay-Currie, of the J.B.A.A., being second, and Boyinton, of Coeur d'Alene, a poor third. McDonald took the lead at the start and maintained it to the end.

Three lengths separated the first two boats at the finish of the fours, won by Mariacher's crew, of Vancouver, from Johnson's 140-pound J.B.A.A. crew in 10 minutes 40 seconds. The Portland crew made a splendid race for second place, being beaten by the Victoria boys by just a quarter of a length. The regular J.B.A.A. junior four were unlucky, inasmuch as their number 3 broke an outrigger at his third stroke, and, although the crew finished the course, they limped in a long way behind the others, the Vancouver second crew being fourth.

The winning crew was A. N. Grimmett, bow; W. E. Poupore, 2; S. A. Kyall, 3; H. Mariacher, stroke. The second crew was C. W. Pauline, bow; T. Temple, 2; R. Cummins, 3; H. Cummins, 3; H. Johnson, stroke.

Win the Doubles

In the doubles the J.B.A.A. pair, H. A. Maclaren and Aubrey Kent, had an equally decisive victory, winning by three lengths from Gore and Mills, of Portland. Francis and Black, of Vancouver, were third, and Hay-Currie and Bendrodt (J.B.A.A.), fourth.

The Coeur d'Alene pair, Boyinton and Colquhoun, did not finish.

The big events on tomorrow's programme are the senior singles, senior fours and senior doubles, and the regatta card will be filled out with a dozen canoe and swimming races.

The singles will apparently resolve itself into a duel between Kennedy, of the J.B.A.A., and Gore, of Portland. The Victoria club has two entries for the doubles, Kennedy and H. Bendrodt, and Maclaren and Kent, today's winners, in the junior event. The senior fours is, of course, the big event of the regatta, and a hard triangular battle is looked for between the J.B.A.A., Portland and Vancouver.

Coach Dan O'Sullivan expressed himself as well pleased with the showing made so far by his charges and is feeling optimistic over the chances of the Victoria pioneer club for taking the chief honors of the regatta back to Victoria.

Interest Is Keen

The keenest interest is being taken in the regatta and large crowds arrived yesterday by automobiles and on the train.

The Shawnigan Lake Rowing Club deserves great credit for its untiring efforts to make the affair a success. They have co-operated most loyally with the J.B.A.A., and the arrangements at the Lake for the comfort and pleasure of the visitors are as perfect as ingenuity can make them.

Meals are provided in the Shawnigan Lake Clubhouse, and a grandstand near the finish provides a splendid view of the races for the spectators.

Interesting Race

To people of the Shawnigan District, perhaps the most interesting race will be the one at 3 o'clock this afternoon, between the Shawnigan Lake Rowing Club and the J.B.A.A.

Shawnigan has a fine, big crew, and they are hoping to take the measure of their more experienced opponents.

The Shawnigan Lake crew is: Yates, bow; Clark, 2; Peterson, 3; G. Kingsley, stroke.

The J.B.A.A. crew has not been chosen yet. This is not an Association race, but a friendly trial of skill between the two clubs.

The oarsmen are enamored of the Lake, which they all declare is a beautiful place, and the Portland and Coeur d'Alene men, in particular, are loud in their praises. The course is magnificent, and as weather conditions are ideal, all the oarsmen are enjoying their trip most thoroughly and are in fine shape for racing.

The 140-Pounders

The friends of the 140-pound boys are delighted to see them racing, and the J.B.A.A. crew, stroked by Johnson, is the favorite. They will be opposed by the J.B.A.A. "babies," with Maclachlan stroke, and the Portland crew.

Johnson's boys are rowing together beautifully, and as they wear neat white caps with the letters J.B.A.A. and crossed oars in blue, on the front, they have caught the eyes of the visitors, who say they are the "prettiest" four on the Lake.

Senior Singles

W. N. Kennedy, the J.B.A.A. champion, is the favorite in the senior singles. He is rowing in great form, but his opponent, G. Gore, of Portland, the ex-Yale oarsman, who is taking Pfaender's place, is expected to give him a good race.

Senior Fours

The senior fours is attracting widespread attention, and as the J.B.A.A. and Portland are both rowing splendidly, public opinion is pretty evenly divided as to the outcome. Then again, the winning junior four must not be forgotten.

Portland has a very big crew, but it is a question if it is not too heavy. With two ex-American University oarsmen in the boat, the visitors have a strong combination, but the J.B.A.A. pins its faith to Wickson's crew.

Wickson rowed in the Grand Challenge race at Henley for the Argonauts, and he is a fine stroke.

The crews, with their weights, are:

J.B.A.A.—J. Y. Simpson, bow, 150 pounds; W. S. Day, 2, 180 pounds; D. Moses, 3, 160 pounds; J. A. Wickson, stroke, 165 pounds.

Portland—J. McDonald, bow, 165 pounds; Kisky, 2, 195 pounds; L. Mills (Harvard), 3, 189 pounds; Stevens (Cornell), stroke, 187 pounds.

Senior Doubles

H. Bendrodt, bow; W. N. Kennedy, stroke, are expected to row in the senior doubles for the J.B.A.A., and G. Gore and F. Newell will represent Portland. A close race is expected.

Big Crowd Expected

An enormous crowd is expected on the train this afternoon, and the Lake will present a very pretty appearance with the crowds of pleasure boats dotted about the finishing line.

RESOLUTE'S MISHAP PART OF THE GAME

New York Press Considers Lipton Quite Justified in Finishing First Race and Claiming a Win.

NEW YORK, July 16.—While expressing regret at the accident to the Resolute in yesterday's race, the New York papers are practically unanimous in declaring that it was "part of the game," and Sir Thomas Lipton was perfectly justified in accepting a victory which the fates handed him. Doubt is expressed as to whether the construction of the Resolute is sufficiently staunch to stand the heavy strain which a taste of real rough weather would place upon her, and it is recalled that the contest must not be considered one of speed and seamanship alone, but of strength of construction as well.

"What would have happened yesterday but for the accident to the Resolute, the experts will endlessly dispute," says The Times. "But the actual result must be set down as a fair win for Shamrock IV."

The Sun says: "It must be borne in mind that the parting of a halyard on the Resolute yesterday, the incident which compelled her withdrawal from the race, is a part of the game. The halyard which gave way yesterday should have held. That it did not is the consequence of some factor in preparation or handling against which precautions should have been taken. Similar occurrences have marked previous races for the America's Cup."

The Tribune says that the Shamrock stood the strain of wet canvas and thrashing sea and the Resolute did not, therefore the Shamrock deserved to win because "it is the first test of a yacht to stand up under weather and carry through a race to the finish."

CHICK EVANS WINS FROM BOBBY JONES

MEMPHIS, July 16. — Charles "Chick" Evans, of Chicago, and Clarence Wolff, of St. Louis, will meet tomorrow in the finals for the amateur championship at the Western Golf Association.

In the semi-finals today, Evans defeated "Bobby" Jones, Atlanta, and holder of the Southern title, one up, while Wolff won his way into the match for the title by defeating Henry Wenzler, of Memphis, 2 up and 1 to play.

Try a motor drive to Shawnigan Lake. Lunch at Strathcona Lodge.

BRINGS HAPPY EASE

Don't Endure Pain—Apply
MINARD'S
—The remedy your grandmother used to get sure relief.

On Sale Everywhere

MINARD'S "KING OF PAIN" LINIMENT

Yarmouth, N.S.

A GOOD THING RUB IT IN

DAVIS CUP SINGLES WON BY AMERICANS

WIMBLEDON, Eng., July 16.—William M. Johnston, of California, won the first match for the American Davis Cup team today in its contest with the British team for the right to challenge Australasia for the trophy. He defeated J. C. Parke in five sets, 6-4, 6-4, 2-6, 3-6, 6-2.

WIMBLEDON, Eng., July 16.—William Tilden, of Philadelphia, defeated A. R. F. Kingscote, of the British team, in the second singles match in the Davis Cup tennis play here today. The scores were 4-6, 6-1, 6-3, 6-1.

TENNIS TOURNAMENT OF COWICHAN CLUB

Good Progress Being Made in Matches on Courts at South Cowichan — Finals to Be Played Off Today

DUNCAN, July 16.—Good progress has been made and many good matches witnessed in the open tournament now in progress at the courts of the South Cowichan Lawn Tennis Club, play continued today and tomorrow finals are scheduled to be played off.

The result of the matches up to last evening are:

Ladies' Singles

First Round—Mrs. Kennington defeated Miss Beaver, 6-0, 6-3; Mrs. Knox defeated Mrs. Cole, 6-4, 6-2.

Second Round—Miss Gaze defeated Miss D. Aitkens, 6-2, 6-3; Mrs. S. L. Mathews won from Miss V. Stilwell by default; Mrs. J. Hutchinson defeated Miss Denny, 6-1, 4-6, 6-4; Mrs. Kennington defeated Mrs. A. Johnson, 6-2, 4-6, 6-4; Mrs. L. A. Knox defeated Mrs. Aldersey, 6-1, 6-1; Mrs. W. E. Christmas defeated Miss Taylor, 6-3, 6-4; Miss Cotsworth defeated Mrs. E. C. Corfield, 6-1, 6-1; Miss P. Wallich defeated Mrs. A. B. Mathews, 7-5, 6-4.

Third Round—Miss Cotsworth defeated Miss P. Wallich, 6-4, 5-7, 6-4.

Men's Singles

First Round—W. F. Colfer defeated E. T. Barkley, 6-0, 6-1; Tref Corfield won from H. C. Mann by default; N. T. Corfield won from L. W. Huntington by default; R. E. Barkley defeated C. N. Trench, 6-2, 6-3.

Second Round—W. Smithe defeated W. H. Creswell, 6-4, 6-2; McIlwraith defeated R. L. Condy, 6-4, 6-8, 6-4; E. W. Carr Hilton defeated Williams Freeman, 6-1, 2-6, 6-3; Tref. Corfield defeated Colfer, 6-0, 6-1; E. C. Corfield defeated Macbean, 6-0, 6-2; V. Knox defeated G. G. Share, 6-2, 7-5; F. L. Kingston defeated E. D. Taylor 6-0, 6-4.

Third Round—W. Smithe defeated McIlwraith, 6-4, 2-6, 6-4; F. L. Kingston defeated V. Knox, 6-1, 6-0.

Ladies' Doubles

First Round—Miss Gaze and Mrs. Cole defeated Miss V. Stilwell and Mrs. Lipscombe, 6-2, 6-3; Mrs. S. L. Mathews and Mrs. A. B. Mathews defeated Miss Beaver and Miss P. Wallich, 6-4, 6-1; Miss Denny and Mrs. Leggatt defeated Mrs. E. C. Corfield and Miss Topham, 6-4, 6-1.

Second Round—Mrs. W. E. Christmas and Miss Cotsworth defeated Mrs. Hutchinson and Mrs. Kennington, 6-4, 6-2; Miss Gaze and Mrs. Cole defeated Mrs. S. L. Mathews and Mrs. A. B. Mathews, 4-6, 6-4, 6-4; Miss Denny and Mrs. Leggatt defeated Mrs. Aldersey and Mrs. Johnson, 6-4, 6-1; Miss Pegg and Miss Maitland Dougall defeated Miss Archer and Miss Palmer, 6-2, 6-1.

Men's Doubles

First Round—W. H. Creswell and Leggatt defeated W. Colfer and E. T. Barkley, 6-2, 6-0; E. G. Stilwell and Tref. Corfield defeated E. D. Taylor and V. H. Knox, 6-3, 3-6, 6-1; C. Williams Freeman and C. C. Ward won from L. W. Huntington and partner by default.

Second Round—E. C. Corfield and McIlwraith defeated L. H. Garnett and G. G. Share, 6-2, 6-4; Corfield and Stilwell defeated Creswell and Leggatt; Williams Freeman and Ward defeated Carr Hilton and Macbean, 6-1, 6-4; Smithe and R. L. Condy won from C. N. Trench and R. E. Barkley by default.

Mixed Doubles

First Round—Mrs. E. C. Corfield and N. T. Corfield defeated Mrs. Kennington and L. W. Huntington, 7-5, 5-7, 6-3; Miss D. Aitkens and A. E. S. Leggatt defeated Mrs. Cole and W. F. Colfer, 2-6, 7-5, 6-2; Mrs. J. Hutchinson and Mrs. Hutchinson defeated Miss Rachel Wilson and Tref. Corfield, 1-6, 7-5, 6-0.

Second Round—Miss Denny and Williams Freeman defeated Miss Dunn and G. G. Share, 6-4, 6-4; Miss Gaze and C. C. Ward defeated Miss Topham and W. H. Creswell, 4-6, 6-0, 6-1; Mrs. S. L. Mathews and R. E. Barkley won from H. C. Mann and partner by default.

Third Round—Mrs. E. C. Corfield and N. T. Corfield defeated Miss D. Aitkens and Mr. Leggatt, 7-5, 6-1; Miss V. Taylor and V. H. Knox defeated Mrs. Leggatt and Mrs. Barkley, 6-1, 6-1; Mrs. L. A. Knox and E. D. Taylor defeated Mrs. A. B. Patterson and R. E. Macbean, 6-1, 6-2; Miss Pegg and E. G. Stilwell defeated Miss Cotsworth and R. L. Condy, 6-3, 6-4.

Fourth Round—Miss Gaze and C. C. Ward defeated Miss Denny and Williams Freeman, 6-1, 4-6, 8-6; Miss Pegg and E. G. Stilwell defeated Mrs. L. A. Knox and E. D. Taylor, 6-0, 6-1.

Body of Captain Cavinagh

MONTREAL, July 16.—The identity of the man whose body was found this week in the St. Lawrence River near the County Club, St. Lambert, has been identified as that of Captain Cavinagh, who is stated to have been conducting officer attached to the camp at Petawawa at the outbreak of the war. About the end of 1917 he went to the United States on propaganda work. The deceased has a brother living in Vancouver, but his address there is not known.

Pacific International League

Baseball

at the Stadium

VANCOUVER vs. VICTORIA

Today, Two Games, 3 p.m. and 6:10 p.m.

KINGSTON TENNIS CLUB

All Yesterday's Tournament Matches Went Into Three Sets—Draw for Today

Play was continued yesterday afternoon in the handicap tournament of the Kingston Street Lawn Tennis Club, when the following matches were decided:

Miss Thorpe beat Miss V. Fowkes, 6-2, 1-6, 6-1.

Miss Dudgeon and Miss Parkyn beat Mrs. Foster and Mrs. O'Halloran, 6-2, 3-6, 6-3.

Sayer beat Greaves, 3-6, 6-2, 6-4.

Today's matches are as follows:

At 2 p.m.—Miss Bolston plays Mrs. Webb.

At 3 p.m.—Miss Ross plays Miss Marquart.

At 4 p.m.—Miss Wood plays Miss N. Edwards.

At 5 p.m.—Webb plays Shephard. Miss Sissons and Mrs. Webb play the Misses E. and N. Edwards.

Monday's games are scheduled as follows:

At 4:30 p.m.—Miss Severs plays Mrs. Thwaites.

At 5:30 p.m.—Miss Parkyn plays Mrs. Sayer. Archbold plays McCredy.

At 6:30 p.m. — Mrs. Foster plays Miss E. Edwards.

Palm trees supply food, timber, fuel, rope fibre and sometimes material for clothing.

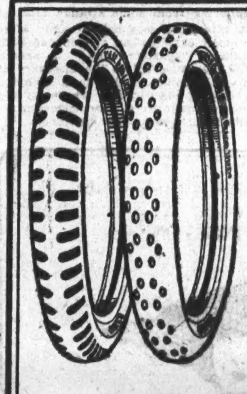

The Main Test of a tire is the test of **SERVICE** and in this, as in all factory tests,

V.D.L. TIRES NEVER FAIL

Built by hand in a Canadian factory, every finished product is rigidly inspected as to strength and durability.

V. D. L. Tires are made in all sizes, in both cords and fabrics, and

Every size is a Supersize.

Sold by dealers and garages throughout Canada

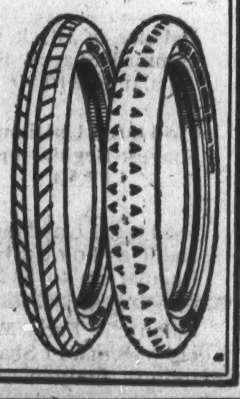

Van Der Linde Rubber Co. Ltd.
Toronto, Ontario

COMOX MARKET Cor. Yates and Broad Sts.
SPECIALS FOR SATURDAY

STALL 1
Pot Roasts, lb., 22c; Stewing Veal, lb., 22c; Minced Beef, lb., 25c; Swift's Silver Leaf Pure Lard, with meat orders, 2 lbs., 65c.
We also have a shipment of fresh killed milk fed Veal for this week-end trade.

STALL 5
Sunkist Oranges, doz., 55c; Extra Large Sunkist Lemons, doz., 50c; Bananas, Peaches, Plums, Pineapples, Strawberries, Cherries, Raspberries, Blackberries, etc.
Also a full line of Vegetables. Everything of the finest quality.

STALL 6
Broilers, at per lb. 40c
Pure Lard, 3 lbs. for $1.00

STALL 7
Doz. Coffee Rolls, at per doz., 30c

STALLS 8-9
Special Mixture of Candies, at per lb., 25c; One Pound Fruit Loaf, 35c.

STALL 11
Cut Flowers and Vegetables of the Finest Quality. Bouquets, only 25c.

STALL 12
Our Saturday Special will be a Special Blended Ice Cream for Saturday Only.

Big League Scouts to Size Up the Capitals

SPORTING NEWS

Seven Rounds Enough For Burns With Beckett

Champion Heavy Duty JA8-43, ½-in. Price $1.00

For use in heavy service motor cars, trucks, tractors and engines

"3450" Insulators Resist Knocks, Shocks, Heat and Expansion to a Wonderful Degree

They are so hard and tough that they stand up under treatment that is never experienced even in emergency use in a motor or engine.

You can heat them white hot, then douse them in water—knock them with a wrench—drive them through a cake of lead—drop them on the floor—and you won't find even a chip or crack in the glaze.

Champion

Dependable Spark Plugs

all have "3450" insulators.

Any dealer in motor supplies can supply you with the correct plug for your engine—insist that "Champion" appear on the insulator as well as on the box.

Champion Spark Plug Co. of Canada, Limited
Windsor, Ontario

Largest Factory in Canada making Spark Plugs exclusively

94

BIG LEAGUE SCOUTS SEE CAPITALS TODAY

Ivory Hunters From the Majors Will Look Over Material at Stadium Games — Morton and Lawson to Perform

The two best pitchers in the league, according to the dopesters, go in today—the premier right-hander, Happy Harry Morton, and the best road pitcher extant, "Dixie" Lawson, otherwise "Lefty" Lawson. They will perform before three big league scouts, and all the officials of the Pacific International League, including President L. H. Burnett, of Tacoma. These boys have been going great guns for some time—Morton having won 14 straight games, and Lawson being up there in his ninth straight victory attempt. Both men are in fine form, as pitchers usually are in the middle of July, and expect to repeat their two shutouts of earlier in the week against Bob Brown's Beavers.

All over the circuit the sport scribes have been saying that all Victoria's Big Two have to do is "throw their glove in there and add another defeat to the losing column for their opponents."

The scouts are awfully sweet on this pair, and are angling now for their release before the end of the season. All of the local directors feel pretty much the same on letting them go, though. Managing Director Jack Rithet and several of his confrers are more anxious to win the pennant first for Victoria than to view the dollar and cents proposals of the scouts that want delivery of these boys before the end of the season. While the local management will not put anything in the way of stopping the local lads from going to premier company, they are a unit in believing that they would rather make the delivery after the season has closed at a much lower price, and see that old gonfalon hitting the breeze in the local park for once at least in the many years' history of the sport in this city.

Great Showing on Road

Manager Bob Brown's Vancouver team has been flying along the last three weeks without any interruption until the advent of the Capitals in the terminal city at the opening of the week. Victoria set them back three straight, and then dropped two pretty contests here on their return to the home lot. Superior pitching had the most to do with the Capitals' stop, but their fighting spirit has not been bothered in the slightest all season. On many occasions they have dropped one, two and on one occasion, three, games, and then come back and either won the series or tied it up before stopping.

Grover Land will catch Morton in the 3 o'clock game today, and those who have not seen the big fellow's peg to the bags will have this chance. Grover is a great coach for catchers, and in Tacoma and Vancouver had the crowds mimicking his famous call of "Tuh" when two men are down. In Tacoma it took the crowd like the advent of a new song.

The first game today is at 3 o'clock, and the last one at 6 o'clock.

LEAGUE BASEBALL

Pacific International

YAKIMA, July 16.—Spokane took the fourth straight game from Yakima today, by a score of 6 to 4. Gingiardi won the game when he knocked a home run with the bases full.

Score—	R.	H.	E.
Spokane	6	8	0
Yakima	4	9	1

Batteries: Selyans, Smith and Fisher; Hill and Cadman.

TACOMA, July 16.—Tacoma found Talley and McKay for ten runs in the first two innings and made a walk-away of today's game, trimming Seattle 12 to 5.

Cole, Tacoma's star pitcher, was taken out with his team ten runs to the good, in the third inning, and Killeen finished.

Score—	R.	H.	E.
Seattle	5	11	2
Tacoma	12	13	3

Batteries: Talley, McKay and Boelzle; Cole, Killeen and Anfinson.

STANDING OF THE CLUBS

	W.	L.	Pct.
Yakima	40	28	.588
Victoria	41	29	.586
Tacoma	38	31	.550
Spokane	36	30	.545
Vancouver	36	32	.529
Seattle	13	54	.194

Coast

At Sacramento, 1st game—	R.	H.	E.
Seattle	10	17	3
Sacramento	0	5	0

Batteries: Gardner and Baldwin; Jones, Kuntz and Schang.

At Sacramento, 2nd game—	R.	H.	E.
Seattle	2	8	1
Sacramento	5	14	1

Batteries: Frances and Baldwin; Penner and Cook.

At Salt Lake—	R.	H.	E.
Portland	7	16	0
Salt Lake	5	13	0

Batteries: Polson, Kallio and Tobin; Cullop, Baum and Tyler.

At San Francisco—	R.	H.	E.
Vernon	2	5	1
San Francisco	5	8	3

Batteries: W. Mitchell and Devormer; Lewis and Yelle.

At Los Angeles—	R.	H.	E.
Oakland	2	7	3
Los Angeles	1	4	2

Batteries: Hilling, Krause and Dorman; Brown and Bassler. (11 innings.)

National

At St. Louis—	R.	H.	E.
Philadelphia	3	8	3
St. Louis	11	15	1

Batteries: Causey and Wheat; Doak and Clements.

At Pittsburg—	R.	H.	E.
New York	7	16	1
Pittsburg	6	9	4

Batteries: Benton and Snyder; Hamilton, Cooper and Schmidt.

At Chicago—	R.	H.	E.
Boston	3	12	3
Chicago	2	7	1

Batteries: Scott and O'Neill; Hendrix and Killifer, Daly.

At Cincinnati—	R.	H.	E.
Brooklyn	6	13	1
Cincinnati	4	12	0

Batteries: Grimes and Miller; Fisher, Ruether and Wingo.

American

At New York—	R.	H.	E.
St. Louis	5	12	2
New York	3	6	2

Batteries: Bayne and Severeid; Mogridge, McGraw and Ruel.

At Boston—	R.	H.	E.
Detroit	6	13	2
Boston	5	13	0

Batteries: Dauss and Stanage; Fortune, Hoyt, Bones and Schang.

At Washington, 1st game—	R.	H.	E.
Chicago	4	9	2
Washington	1	5	0

Batteries: Faber and Schalk; Johnson and Picinich.

At Washington, 2nd game—	R.	H.	E.
Chicago	8	13	0
Washington	5	13	1

Batteries: Kerr, Cicotte and Lynn, Schalk; Courtney, Erickson and Gharrity.

Strathcona Lodge, Shawnigan Lake—the ideal place for a holiday.

JACK "LEFTY" LAWSON
The league's leading southpaw, who will perform in one of the battles against Vancouver today.

TOMMY BURNS LASTS UNTIL THE SEVENTH

Joe Beckett Proves Too Tough a Proposition for the Old Champion—Seconds Throw Up Sponge

LONDON, July 16.—Tommy Burns, one time heavyweight champion pugilist of the world, was stopped in the seventh round of what was to have been a twenty-round bout in Albert Hall tonight, by Joe Beckett, heavyweight champion of England.

The seconds of the French-Canadian fighter threw up the sponge after Burns had taken counts of seven and nine. Burns protested and desired to continue the unequal fight, but his plea was unavailing. It was clearly a fight in which brute strength was pitted against age. Burns is nearly thirteen years older than Beckett, and he has not engaged in a big boxing match for many years. Three months of hard training had not reduced his waist line, and he appeared to be sluggish when the fight began.

It seemed that Beckett could have ended the bout in the second round, when Burns, to save himself, repeatedly clinched, after having received a series of blows to the head and body. Nevertheless, the ex-champion came back in the third, and this was his best round. He outboxed and out-manoeuvred Beckett. His blows, however, lacked the old-time strength and he could not hurt his rugged opponent.

V.I.A.A. HANDICAP IS WON BY GODFREY

Club Members Putting in Some Hard Workouts — Water-Polo Is a Strong Feature—Another Contest Today

The swimmers and water polo players of the Victoria and Island Athletic Association are putting in some hard training these days in preparation for the big championship events, which are to be held next month. A strenuous workout was held on Thursday evening under the watchful eye of Supt. W. H. Davies, who has charge of the training of all of the club's athletes.

One of the features of the workouts consisted of a 50 yards handicap, in which members of both sexes took part. This event was won by Lou Godfrey who started at scratch, in 29 1-5 seconds, Miss Florrie Gates finishing second and Tom Jensen, scratch man, third. There were fourteen starters for this event.

After practicing racing starts, turns and plunges, two sides were picked for a water polo game when some of the junior members got their first taste of this branch of sport. They made a very creditable showing and demonstrated that they will soon acquire the fine points of the game. The score at full time was 3 all. Another polo game will be played this afternoon, when several of the younger members will be given a chance to get into the game.

LACROSSE TEAMS WILL MIX AT SIDNEY TODAY

The Victoria amateur lacrosse team is making a trip to Sidney today to try conclusions once more with the Saanich experts at the national game of Canada. The following will compose the team, and are asked to meet at the Metropolis Hotel at 2 this afternoon: Ross Johnson, J. Dakers, F. Kroeger, B. McKay, Toots Plump, A. McInnes, A. McGregor, J. Johnson, C. Baker, J. Fairall, B. Popham, Ted Menzies, E. Brynjolfson, H. Alexander, P. Riley, R. Gilchrist and E. Pascoe.

Additional Sport on Page 13

RAPP ALLOWS ONE HIT; BEAVERS WIN AGAIN

Vancouver Hurler Pitches Air-tight Ball, While Bob Brown's Men Enjoy Themselves at Expense of Kelly

A two-bagger by Lee Dempsey in the seventh inning was the only thing that saved Frank Rapp, Vancouver's ex-Coast League hurler, from a no-hit victory over the Capitals yesterday. It wasn't a shutout for the Beaver hurler, because a base on balls and fast running brought in one tally for Victoria in the third frame, but Rapp served up a mystifying array of curves and had the husky Capitals standing on their heads trying to connect safely almost all the time.

Meanwhile Tiny Tom Kelly was treated ruthlessly and was given the walloping of his brilliant young career. He was yanked at the end of the sixth inning after allowing the Mainlanders a round dozen hits and five runs. Manager Bill Leard went to the box and held the Beavers safe for the remainder of the encounter.

Rapp's performance in the box was the big feature of the combat, and his work was about the finest seen in Victoria this season. He fed the batters an assortment of twisters that seemed easy enough to hit, but which never landed in safe territory. Always, except that once when Dempsey poled out his double to the fence, the ball was knocked down to the infielders or sent soaring into the sky for sure death at the hands of the outfielders.

Sure of Victory Today

It was the second straight victory for the Beavers in local territory and just enough to make Leard's warriors fighting mad. Today they will take the field, determined to take both games of the double-header. With Lefty Lawson and Harry Morton working on the mound, there should be little in the way to spoil their plans.

Vancouver took the heart out of Kelly in the third inning, when the first two runs were gathered by the visitors. Messner, first man up, doubled. He was caught trying to steal second, but Kelly walked the next man and offered Scott an easy one, which the burly left fielder slammed out for a two-bagger. Silent Wilson picked out something to his liking and made it good for two more bases, scoring Purtell and Scott.

Victoria's Lone Run

Jack Cunningham brought in Victoria's first and only tally in the third. He drew a walk and went around to third when Messner mishandled Kelly's grounder. He raced home when Kelly was thrown out at second.

Vancouver added another run in the fourth. McNab singled and went to third when Patterson doubled. He crossed the plate on Rapp's sacrifice fly to left. Bob Brown's gents added another in the fifth. Scott led off with his second double of the day and scored on Wiggins' burning single. Kelly was taken out and Leard started to pitch. The fifth Vancouver count came in the seventh, when Scott took first on Jimmy Church's fumble. He was advanced a couple of bases on Wilson's safety, and scored when Hinkle knocked out a clean single to left.

In spite of the Victorians' inability to do anything worth while with Rapp's delivery, it was a pretty game to watch and there was an abundance of snappy fielding and clever base running. Purtell, who covers the short field for Vancouver, starred in the field. He handled fourteen chances without a slip. Carty Elliott had fewer opportunities, but he made the most of them.

At the bat big Carl Hinkle had another big day, with three singles to his credit, but Silent Wilson had the same number of safeties and a double among them. Scott, who usually plays first base, but who has been working the outfield on account of an injured paw this week, contributed three of Vancouver's five runs and a couple of useful two-baggers.

Today's games start at 3 and 6:10 o'clock.

The box score follows:

Victoria—	A.B.	R.	H.	P.O.	A.	E.
Elliott, ss.	2	0	0	4	3	0
Church, 3b.	4	0	0	0	3	1
Leard, 2b, and p.	4	0	0	4	1	1
Brown, lf.	4	0	0	3	0	0
Carman, rf.	3	0	0	0	2	0
Dempsey, 1b.	3	0	1	8	0	0
Neighbors, cf.	3	0	0	3	0	0
Cunningham, c.	1	1	0	4	3	0
Kelly, p.	2	0	0	0	1	0
Young, 2b.	1	0	0	1	1	0
Totals	28	1	1	27	14	2

Vancouver—	A.B.	R.	H.	P.O.	A.	E.
Messner, 3b.	5	0	2	1	0	1
Purtell, ss.	3	1	0	0	3	0
Scott, lf.	5	3	2	0	0	0
Wilson, cf.	5	0	3	1	0	0
Henkle, 1b.	5	0	3	8	0	1
Wiggins, rf.	3	0	0	3	0	0
McNab, 2b.	4	1	3	3	3	0
Patterson, c.	4	0	1	5	0	0
Rapp, p.	3	0	0	0	1	0
Totals	36	5	12	27	12	3

Score by innings:

Vancouver	0	0	2	1	1	0	1	0	0—5
Victoria	0	0	0	0	0	0	1	0	0—1

Summary: Two-base hits—Messner, 2; Scott, 2; Wilson, Patterson, Dempsey. Sacrifice hit—Rapp. Stolen base—Church. Hit by pitched ball—Dempsey. Struck out—By Kelly, 1; by Rapp, 5. Double plays—McNab to Purtell to Henkle, 2. Bases on balls—Off Kelly, 4; off Rapp, 4. Time of game—2 hours. Umpire—Held. Five runs, 12 hits off Kelly in 6 innings; 0 runs, 1 hit off Leard in 3 innings.

EIGHTEEN COUNTRIES SEND IN ENTRIES FOR TRACK EVENTS

Several Fail to Put in Lists by Date Set for Closing for Olympic Games

ANTWERP, July 16.—Entry lists for the athletic events in the Olympiad, which closed yesterday, include only eighteen countries. Acceptances, however, were received from several others, including France, Norway, Australia, New Zealand and Japan, but their lists have not arrived, either because of mail or cable delays or clerical errors.

China, British India, Jugo-Slavia and Mexico also failed to appear in the list.

It is the general opinion in Olympic circles that the rule calling for the closing of the entries one month before the events take place will not be too closely enforced. The nations listed for the athletic contests are Canada, Chile, Egypt, Denmark, Spain, the United States, Finland, England, Greece, Holland, Italy, Luxemburg, Poland, South Africa, Sweden, Switzerland, Czecho-Slovakia and Esthonia. Lists of individual competitors are not yet available.

Entries for the fencing, tennis, classic pentathlon and wrestling closed today, and the entry list for rowing events, which closed last week, was made available. Fourteen countries will compete in the fencing contests, fourteen in tennis, seven in the classic pentathlon, twelve in the Graeco-Roman wrestling and in catch-as-catch-can wrestling, and thirteen in rowing.

France has withdrawn from the horse polo lists, leaving four entries, the United States, Spain, Belgium and Great Britain.

Boxing entries, which were made available tonight, showed competitors from the United States, France, Holland, Italy, Norway, South Africa and Switzerland.

Belgium and Great Britain were not shown on the list, but it is understood they will enter candidates in this event.

Cricket Meeting

There will be a meeting of the cricket tournament committee on Monday evening at 8:30, in the Douglas Hotel. All clubs are asked to send their representatives.

This year's indigo crop, for some time regarded as an utter failure, will be only about 15 per cent below normal.

DAVE BLACK IS BUSY SMASHING UP RECORDS

VANCOUVER, July 16.—Dave Black, professional, at Shaughnessy Heights Golf Club, who won the open championship at the P.N.G.A. tournament held here last week, today knocked the Shaughnessy course record all askew when he went the 18 holes in 67. The best previous record was 69. Par for the course is 72; it is 5,737 yards long.

Dave's performance today has given the popular pro a new idea; he is out to make it 65 and from the form he has been showing of late his ambition is considered quite within the realms of probabilities. He made nine holes in par, seven in one under par and two in one above. His golf was characteristically steady.

Collectors have paid as high as $1,500 for an auk's egg.

THE WESTERN IDEA
CANADA'S NEW ILLUSTRATED WEEKLY

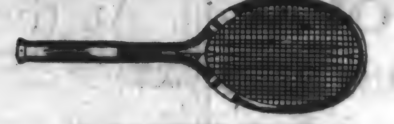

The New "GEORGE WRIGHT" TENNIS RACQUET

and the following well-known models: "Ward & Wright," "Davis Cup," "Sutton Star" and "McLaughlin"

Also Nets, Tapes, Posts, Markers, Handle Covers, Etc.

E. G. PRIOR & CO.
LIMITED LIABILITY
Corner Government and Johnson Streets
Sporting Goods Entrance on Johnson Street

Esquimalt Bungalow, $3,150

Comprising six rooms, large kitchen, full cement basement piped for furnace. All in excellent condition. Stone wall in front. Lot 50x135. Good garden, few fruit trees. Close to car line. Cost over $4,000.

For quick sale,

$3,150

Terms arranged

Insurance of All Kinds Written

Houses to Rent

ARTHUR COLES

1205 Broad Street Telephone 65

Life's Little Trials

WHEN your maiden aunt who has been visiting you for a week insists upon kissing you before she boards the train. . . . Well! aint it disconcertin'?

That's When A Fellow Needs A Smoke

Everybody's ... You

PHILIP MORRIS
NAVY CUT CIGARETTES
10 for 15 cents

Suit Prices Reduced

This stock of Suits has been carefully gathered from the displays of the foremost manufacturers. It is one of the finest in the city. Note these prices:

Reg. $60, for $45.00
Reg. $47, for $38.00
Reg. $37, for $28.00

FROST & FROST
1412 Government St. Westholme Blk.

ROYAL
TODAY
WILLIAM FARNUM
in
"Wings of the Morning"
A Screen Creation from the Famous Novel by Louis Tracy

VARIETY
TODAY
J. E. WILLIAMSON Presents
"Girl of the Sea"
Also
Pearl White

Princess Theatre
TONIGHT
The Mildred Page Players
in
"My Irish Cinderella"
MATINEE SATURDAY

DOMINION
TODAY
DOUGLAS MACLEAN
and **DORIS MAY**
in
Mary's Ankle
It Will Keep You Laughing for Days
Harold Lloyd Comedy
"BE MY WIFE"

"DANDY DICK"
Produced by Victoria Dramatic and Operatic Club
Under the Auspices of the Victoria Kiwanis Club
In Aid of the
ROYAL JUBILEE HOSPITAL BUILDING FUND
Pantages Theatre
July 19th and 20th
Tickets, $1.00, 75c and 50c
Tickets at Ivel Drug Store and Digon's, Printers and Stationers.
Box Office open 10 a.m., 16th and 17th.

Pantages Vaudeville
TODAY
Odiva and Her Sea Lions
Other Big Acts. Shows 3-7-9

COLUMBIA
TODAY
Mary Pickford
in
"The Hoodlum"
Prices: Matinee, 20c. Evening, 30c
Children, 10c.
Bring the Children

At the Playhouses

COLUMBIA THEATRE Mary Pickford has a most versatile part in her latest production from her own studios, "The Hoodlum," which will be seen today at the Columbia Theatre. Amy Burke, played by Miss Pickford, is first seen as the pampered granddaughter of the wealthy Alexander Guthrie, a hard-hearted man, whose love is confined only to his money and to Amy. Besides her father, Amy is blessed by no other relatives. And the father is a sociological writer whose work makes imperative his presence in the toughest and most sordid tenement street in New York.

VARIETY THEATRE In "Girl of the Sea," the attraction at the Variety for today, the audience is taken to the bottom of the ocean where many pictures were taken through a wonderful invention known as the Submarine Tube, which enables the operator to take photographs of the wonderful life on the ocean's bed. All of the scenes were taken in the tropics, and most of them off a little island in the West Indies, where the action of the story is laid. Here a girl has been cast ashore during a shipwreck years before, and has lived most of her life alone, depending on the natural resources of her surroundings for her subsistence. With the coming of a rescuing party, a lively drama follows, in which the girl is the central figure. The drama is full of suspense and intense situations with thrills aplenty. They include a battle with a giant octopus, a fight in the shrouds of the ship, attempted assassination beneath the ocean, and the efforts of a band of scoundrels to get possession of the wealth that rightfully belongs to the girl. The wonderful botanical gardens of the southern seas with their variegated inhabitants and marine life, are among the beautiful scenes shown in the photoplay, which is an entirely different production from anything shown before on the screen.

PANTAGES THEATRE The Pantages Theatre this week has a Saturday entertainment attraction that is superb and delightfully seasonable. When a theatre announces a trained seal act, the public expects to see the same thing that has been seen on countless previous occasions. For this reason the performance offered by Odiva in headline position at the Pantages this week is a distinct surprise, for it is by far the most elaborate act of its kind ever staged. Odiva enjoys a world-wide reputation as a fancy swimmer and diving expert, and she has secured a school of seals which has never been equalled by any other trainer. Some of them imitate everything that Odiva does. They do not talk, but they do nearly everything else, including singing, and the intelligence displayed by them is almost inconceivable. There are five other excellent and entertaining acts on the bill, and the twelfth episode of "The Adventures of Ruth," as an added interest.

VARIETY
ALL NEXT WEEK
Mary Miles Minter
In
Judy of Rogues Harbor
Remember Mary Miles Minter in "Anne of Green Gables"

All Next Week
Wm. S. Hart
In
"THE TOLL GATE"
Columbia

AMUSEMENTS TODAY

The Stage
Princess Theatre — "My Irish Cinderella."
Pantages—Vaudeville.
Gorge Park—The Bohemians.

The Screen
Royal Victoria—"Wings of the Morning."
Dominion—"Mary's Ankle."
Variety—"Girl of the Sea."
Columbia—"The Hoodlum."

Cabaret
The Criterion—Belmont House.

DOMINION THEATRE He was a promising young doctor, but he lacked patients, and his closest chums refused to accept his pills, even when they were offered for nothing. Then fate threw a rich uncle and a pretty girl with a sprained ankle across his path, and things began to hum. That's the situation in "Mary's Ankle," the latest Thomas H. Ince picture starring Douglas MacLean and Doris May, now showing at the Dominion. It was adapted by Luther B. Reed from May Tully's well-known stage farce of the same name. Local screen fans will remember the hilarious hit which these youthful comedy stars scored in "Twenty-Three and a Half Hours' Leave."

ROYAL VICTORIA "Wings of the Morning," the William Farnum super-production which has been showing at the Royal Victoria Theatre, will be presented by William Fox for the last time tonight. Mr. Farnum is seen in a role entirely different from any he has hitherto portrayed. His amazing feats on board a sinking ocean liner which is being pounded to pieces on the rocks is one of the outstanding features of this superb production.

"DANDY DICK"

The performance on Monday night given at the Pantages Theatre by the Victoria Dramatic and Operatic Club, under the auspices of the Kiwanis Club, in aid of the Jubilee Hospital Building Fund, will be military night and is under the patronage of Brig.-Gen. Ross, C.M.G., D.S.O. Two officers of the garrison, Major Prideaux and Major Hendy, are taking the same parts as they had seven years ago, in Kingston, Ont., where they were both stationed at that time. Mrs. Prideaux, as Georgina Tidman, part owner of the racehorse Dandy Dick, also took the same part on the same occasion, and thus, with three members of a cast wholly composed of former stars of the old Hijacks Princess Players, the audiences are at least assured of a "good run for their money."

The sale of seats for Monday and Tuesday commenced today, and patrons are earnestly requested to be in their seats at 8:30 p.m. on each night, as the curtain will go up with military punctuality, and nothing is so annoying to both players and audience as to have, as is so usual, a stream of people entering the theatre after the play has begun.

"JUDY OF ROGUES' HARBOR" MONDAY AT VARIETY

"Judy of Rogues' Harbor," adapted from the story by Grace Miller White, will be presented on the screen of the Variety Theatre next week. The great host of fiction readers who have burned the "midnight oil" when they read the masterpiece of fiction, are flocking to the theatre to see the film version of this favorite book. The portrayal of Judy by the inimitable Realart star, Mary Miles Mitner, holds the audience spellbound, producing chills that creep up the back one minute and provoking hysterical laughter the next. Thrills, suspense, tears and laughs abound throughout this film drama.

Miss Minter is supported by a cast of stage and screen favorites whose work before the camera has met with public approval. Film fans and fiction lovers will find in the film version of "Judy of Rogues' Harbor" a picture to be long remembered.

"THE TOLL GATE" W. S. HART CO.'S FIRST RELEASE

The southwestern frontier in the olden, golden days is the scene of William S. Hart's new picture, "The Toll Gate." It is the first of the big productions made by Mr. Hart's own company under his own supervision to be released by Paramount Artcraft. The Columbia Theatre will show it commencing Monday next.

As Black Deering, the hero, Mr. Hart has the role of the leader of a bandit band who is betrayed by one of his own men. He dashes away from his captors and, losing the sheriff's posse after a series of thrilling episodes, he comes upon the lonely cabin where the wife of his betrayer lives. He slays the traitor and then, touched to the heart by the kindness of the innocent wife and her child, he gives himself up to the law. But an understanding sheriff allows him to depart over the Mexican border to freedom.

"The Toll Gate" is an impressive drama of self-sacrifice and red-blooded manhood, as well as a glowing picture of the West that has passed away. Mr. Hart is supported by a capable company, headed by beautiful Anna Nilsson. His remarkably intelligent Pinto pony figures prominently in the big scenes. The star collaborated with Lambert Hillyer in writing the story and directing the picture.

ECLIPSE STAKES WON BY ASTOR'S BUCHAN

SANDOWN PARK, Eng., July 16.—Lord Astor's Buchan won the Eclipse Stakes, a classic one and one-fourth mile race for 5,000 sovereigns, against a field of seven horses here today.

Sir Edward Hulton's Silvern was second and W. Raphael's Allenby third.

We Feature Graceful Dancing

Graceful dancing is the specialty of our studio, something which we have made a special study of, gaining a degree of success that is far from common.

Gracefulness, expressed in the latest novel steps, or in the more conservative movement and carriage of the ballroom, but—gracefulness always, the distinguishing characteristic of the good dancer, much envied, striven for, but not always accomplished in the rush and bustle of some of the modern schools.

OUR LESSONS ARE STRICTLY PRIVATE AND BY APPOINTMENT ONLY.
SPECIAL SUMMER FEES
Phone or call.

Prof. Helman's Dancing School
508 Belmont House Phones 4801-4151R

Follow the Crowd

CRITERION
CABARET

Always Cool - Belmont House

SOUTH AFRICAN WINS ST. GEORGE'S VASE

Major Richardson, of Victoria, Headed Canadians in Scoring for This Trophy at Bisley Yesterday

BISLEY CAMP, Eng., July 16.—The St. George's Challenge Vase competition today was won by Captain Bodley, South Africa. Sergeant Dyer, Royal Engineers, being second.

In the second stage, which was shot today, 20 shots at 600 yards, Captain Bodley made 93 and Sergeant Dyer 92. The scores and places of Canadians were: Major F. Richardson, Victoria, 89, 15th; Lieut. J. O. Nix, Winnipeg, 86; Major Utton, Toronto, 85; Captain W. J. Sangster, Falmouth, N.S., 83, and Major Northover, Winnipeg, 79.

The Canadian team competing in the McKinnon challenge cup competition was as follows: Captain C. R. Crowe, Guelph; Major F. Richardson, Victoria; Sergeant James Boa, Montreal; Private George Kelr, Toronto; Captain P. R. Martin, Calgary; Lieut. John Chandler, Woodstock, N.B.; Sergt. W. A. Hawkins, Toronto; Major Utton, Toronto; Lieut.-Colonel P. E. Bowen, Edmonton; Lieut. J. O. Nix, Winnipeg; Sergt.-Major F. Goodhouse, Captain J. N. Vincent, Hamilton.

In the shoot-off of 275 marksmen for seven places in the final stages of the King's prize competition, Private Robert Edmond, Toronto, was 268th, and Sergeant-Major Goodhouse was 275th.

The shoot-off for additional places for the second stage of the St. George's found the Canadians placed as follows: Private Edmund, 103rd; Captain Vincent, 119th; Private Irvine, 142nd; Lieut. Skinner, 144th, and Capt. Crowe, 146th.

Major Northover, Winnipeg, chosen originally as a member of the Canadian team, in the McKinnon cup competition was sick today and his place on the team was taken by Lieut. John Chandler, Woodstock, N.B. Four Canadians have elected to fire with the short rifle and the remainder with the long weapon.

Scotland Wins Cup

BISLEY CAMP, July 16. — The finish of the shooting of the first range for the MacKinnon Challenge Cup at 900 yards, in teams of 12, fifteen shots per man, was:

First—Scotland, 753; second, South Africa, 736; third, England, 734; fourth, Canada, 721; fifth, Ireland, 688.

Individual Canadian scores were:

Capt. C. P. Crowe, Guelph, 66; Major F. Richardson, Victoria, 59; Sergt. James Boa, Montreal, 53; Capt. F. R. Martin, Calgary, 59; Sergt. W. A. Hawkins, Toronto, 62; Major Utton, Toronto, 61; Lieut.-Colonel P. E. Bowen, Edmonton, 62; Lieut. J. O. Nix, Winnipeg, 54.

Capt. Crowe's score included eight centrals and one miss. Major Monroe, London Scottish, made 71.

At the 1,000 yard range Scotland steadily maintained its position, being three points ahead of England and eight points ahead of Canada when six men had fired.

Canada, however, made the better score in the final range, therefore taking second place.

Totals, 1,000 yards, and aggregate scores are:

Scotland, 702; 1,445.
Canada, 703; 1,434.
England, 700; 1,434.
South Africa, 696; 1,432.
Ireland, 656; 1,354.

Canadian individual scores and aggregate at the 1,000 yards were:

The Battery For Your Neighbour's Car—*and* Yours

¶Brimful of satisfaction is TITAN Service for it is a Service that covers every battery need.
¶As there is a TITAN for every make and model of car and TITAN replacement parts for every make of battery the satisfaction-searching motorist need only enlist TITAN service.
¶Whether you need a new battery or repairs to the old there is a TITAN or a TITAN part that will give you consistent service.

THOMAS PLIMLEY
Vancouver Island Distributor

Northern Electric Company
LIMITED
Montreal Halifax Quebec Ottawa Toronto Hamilton London Windsor Winnipeg Regina Calgary Edmonton Vancouver

Capt. Crowe, Guelph, 61, 127; Major F. Richardson, Victoria, 55, 115; Private Irvine, Ottawa, 55, 111; Lieut. John Chandler, Woodstock, N.B., 48, 112; Capt. F. R. Martin, Calgary, 55, 116; Sergt. W. A. Hawkins, Toronto, 52, 124; Major Utton, Toronto, 55, 115; Lieut.-Colonel P. E. Bowen, Edmonton, 56, 118; Lieut. J. O. Nix, Winnipeg, 53, 127; Sergt.-Major Goodhouse, Ottawa, 65, 128; Capt. J. P. Vincent, Hamilton, 65, 126.

In the Mackinnon Challenge Cup, teams shooting 15 shots per man at 900 yards, when six men out of the twelve in each team had finished, Scotland was leading with 375; South Africa was second with 363; Canada third with 360; Ireland fourth with 355, and England last with 351.

TODAY'S CRICKET

The following teams will represent their respective clubs in today's Virtue Cup cricket matches:

Garrison—Capt. W. F. Clarke, Maj. Hendy, Lieut. Stein, Lieut. Bradbrood, S. M. Stevens, Q.M.S. Wyndham, S.-Sergt. Harper, Sergt. Watson, Sergt. Montgomery, Gnr. Ingle and Lieut. Jones.

Army and Navy Veterans—C. P. Preston (captain), W. Frost, J. T. Rogers, W. Shearman, H. Warburton, C. L. Poudrier, J. Hillerby, P. L. Lashmar, H. J. Young, P. Welch and A. Radford; reserves, G. Leeming, T. P. Tebbutt and P. King.

Incogs—J. Wenman, R. Wenman, Sparks, Allen, Lifton, Taylor, Tracey, Tunnard, Hewitt, Verrall and Kinch.

The Five C's are playing Cowichan at Work Point at 1:45 sharp, and will be represented by Edwards (captain), Sutton, Winslow, Sharp, Gibson, Hincks, Booth, Griffith, E. Quainton, Rough, Payne and Knapman. Lunch at Douglas Hotel at 12:15.

BABE RUTH IS AWAY AHEAD OF SCHEDULE

NEW YORK, July 16.—In making his twenty-ninth home run yesterday, "Babe" Ruth, star batter of the New York Americans, equalled his record of last year although the season is little more than half over. He failed to pound out a circus smash in April, but made and even dozen both in May and June. His best performance was in the thirteen games from May 23 to June 2 inclusive, in which period he added ten to his total.

His banner day was June 2 when he hit three home runs in a double-header. He bunched a pair in one contest on four occasions, May 11, May 27, June 25 and June 30.

OFFICERS CHOSEN AT N. P. A. A. O. MEETING

At a meeting of the North Pacific Amateur Association of Oarsmen held at Strathcona Lodge yesterday morning the following officers were elected for the ensuing year:

President, R. P. Woodward, Vancouver; vice-president, Dr. Boyinton, Coeur d'Alene; secretary-treasurer, W. S. Day, J.B.A.A. (re-elected).

It was decided to hold the next regatta in Vancouver, about July 15, 1921.

The question of the best of the Californian clubs rowing the winners of the N.P.A.A.O. later in the year, came up, but it was decided to do nothing in the matter, as the Southerners row in barges, and it would not be satisfactory to have them race against men accustomed to shells.

Those present were: D. O'Sullivan and R. L. Cox, J.B.A.A.; Mr. Elderton and A. Black, Vancouver; Mr. Judge and D. Hart, Portland; Dr. Boyinton, Coeur d'Alene; W. S. Day, J.B.A.A., secretary.

FANNIE HURST ON BROADWAY

For the first time, Fannie Hurst's name appears on Broadway in electric lights. This happens at the Criterion Theatre at Forty-fifth Street and Broadway where "Humoresque," the most sensational motion picture in years, is having a highly successful run.

Readers of Cosmopolitan will remember that this story originally appeared in that magazine, and afterward in a volume of Miss Hurst's stories in book form. Now, at last, on the screen as a Cosmopolitan Production.

No doubt "Star Dust," the Fannie Hurst novel now appearing in Cosmopolitan will also find its way to the screen after its publication as a serial.

Indeed, few novels offer the promise, as a great motion picture, that "Star Dust" offers. Lily Becker, the young wife who left her husband to live her own life unhampered by the petty restrictions of a sordid matrimonial venture would make a particularly appealing screen heroine, and the story, besides that, develops a plot that is certainly intriguing.

"Star Dust," now appearing in Cosmopolitan, is well worth reading.

Other writers in the current number are Meredith Nicholson, Edgar A. Guest, Peter B. Kyne, P. G. Wodehouse, John Galsworthy, Will Payne, Frank R. Adams, Zoe Aiken, Gouverneur Morris, Porcival Gibbon, George Ade, Basil King.

Nowhere in Europe is there a river with anything like as regular a flow as that of the Rhine.

Publication of "Tristram Shandy" brought Laurence Sterne suddenly from obscurity to fame.

RUNNING NOSE COLDS STOPPED INSTANTLY

Threat Is Cleared, Headache Stops, Sniffles Go for Good

Catarrhozone Never Fails

Dripping from the nose is one of the foulest and most disgusting symptoms of a Catarrhal cold. By using Catarrhozone you cure this quickly—cure it because you bathe the lining of the nose and throat with that powerful antiseptic of the Blue Gum of Australia.

So healing is Catarrhozone that you feel wonderfully benefited in five minutes' use of the inhaler. Nothing ever devised cures a cough, cold or sore throat so quickly. No drugs to take, nothing to upset the stomach—you follow nature's own plan in using Catarrhozone which supplies healing essences and soothing balsams in vapor form to the places that are needing treatment.

Results talk—that's why thousands rely solely upon Catarrhozone to prevent and cure their Winter ills. Get the complete $1.00 outfit, it lasts two months; small size 50c, sample size 25c, all dealers and the Catarrhozone Co., Kingston, Canada.

(Advt.)

Low Prices in Summer Footwear

Another Opportunity to Reap Remarkable Values in the Clearance of Our Big Summer Stock of Shoes. Shop Early and Save Money.

Women's Cool White Pumps, with military heels; $3.00 values. Small sizes. Saturday morning..... **$1.50**

Women's Canvas Oxfords, for outings, in leather and rubber soles. Special at $2.95 and..... **$1.75**

Men's White Canvas Boots—No need to feel hot in a pair of these; $3.50 values. Saturday **$2.95**

Girls' 4-Strap White Roman Sandals, heavy rubber soles and heels. Regular $1.85. Special price..... **$1.50**

Women's White Boots, lace style. These are valued at $4.00. Saturday's clearance **$2.85**

White Canvas One-Strap Slipper, for the little tots, in the Fleet Foot brand. Sizes 4 to 10½. Saturday only..... **$1.00**

Men's Brown Canvas Boots, leather soles — a limited number—a bargain for the early shopper..... **$2.95**

Child's 1-Strap Slippers, cool for Summer, with leather soles. Sizes 4 to 7, special, 75c. Sizes 8 to 10..... **85c**

Women's White Buckskin Oxfords, imitation brogue style; smart looking and the best to wear. Regular $9.00. Saturday morning..... **$7.85**

Child's Barefoot Sandals, leather soles. Sizes 4 to 7½. Regular $1.75. Saturday only.... **$1.00**

Special in Men's Canvas Oxfords. Keep cool in the hot weather. Saturday, $3.45 and **$1.50**

Child's Patent 1-Strap Slippers, sizes 5 to 7½. Come early for this bargain..... **$1.50**

Misses' White Slippers, for the beach and outing. Sizes 11 to 2. Our special, $1.50 and..... **95c**

HUNDREDS OF OTHER BIG SNAPS FOR THE EARLY SHOPPER

OLD COUNTRY SHOE STORE 635-637 Johnson Street

SEES NO NEED FOR OFFICIAL INQUIRY

Provincial Officer, After Investigating Complaints Respecting the Children's Aid Home, So Advises

That there is not, in his opinion, anything to justify a public inquiry, is the finding of Mr. David R. Rankin, Superintendent of Neglected Children who, on instructions of the Attorney-General, was detailed to report upon the conditions prevailing at the Home of the Children's Aid Society, conditions which gave rise to assertions of alleged unsatisfactory management and ill-treatment of some of the juvenile inmates of the institution. Mr. Rankin was instructed to submit a report on whether an official inquiry, a step pressed for by some ladies and gentlemen by whom complaints had been made, was necessary. His report to Attorney-General Farris is given below in full:

Acting under your instructions I visited the city of Victoria on May 5 and 6 and interviewed several ladies and gentlemen and heard their complaints regarding the alleged maladministration and acts of cruelty on the part of the officials of the Children's Aid Society of Victoria.

After listening very attentively to all they had to say and answering a number of questions put to me I arrived at the conclusion that most of those present were more or less sincere and anxious to do what they considered the right thing in the interests of child welfare. I was much impressed by the lack of knowledge regarding the relationship that exists between the Children's Aid Society in the city of Victoria and the Juvenile Court. They did not realize that the Children's Aid Society was a private company and not a civic institution.

No Wish for Inquiry

I also found that they were most anxious that the matter should be settled amicably and had no desire for a public investigation to be held if I could bring about a meeting between the two parties, at which meeting I was to act as chairman. Some of them agreed that too much publicity had been given to the matter already, and that, if the directors of the Children's Aid Society of Victoria had been more conciliatory, many, if not all, of the matters would have been adjusted long ago. The names of those on the committee were: Mrs. F. Andrews, of the Victoria School Board; Miss Winn, school psychologist; Rev. Wm. Stevenson, Baptist minister; Miss Grimmer, school nurse; Miss Blackader, Soldiers' Civil Re-establishment; Mrs. Gavin Burns, of the Local Council of Women; Mrs. Robinson, Social Service worker; Miss Crease, President Local Council of Women; Miss Wark, police matron; Mrs. Spofford, a former matron of the Children's Aid Society, Victoria.

I then interviewed His Worship Mayor Porter as president of the Children's Aid Society of Victoria. I covered all of the ground with him and suggested to him that a meeting of the complainants and the directors of the society would produce satisfactory results. At first he was not inclined to agree with me, but latterly said that he would be willing to fall in line with the wishes of the other members of the board if I would meet some of them, and advised me to be sure and call upon Dr. Clay, whose opinion was highly respected by all the directors of the Children's Aid Society.

Matron's Statement

Next I visited the Children's Home and met Miss Officer, matron of the Home, who also acts as secretary of the Board. She received me courteously and showed me all over the building, explaining in detail anything to which I drew her attention. I was favorably impressed with her and believe that she is a sincere person and interested in her wards, but that lack of experience causes her to do things that could be easily misconstrued as deliberate acts of cruelty. For instance, she is charged with having placed a boy of seven years in the detention room and tied his hands and feet. Her explanation of that to me was this:

A family of four, of which this boy was one, were admitted from a home where there was no discipline, and the children were dirty in their habits. This boy committed an offence in one of the rooms and was told that if it occurred again he would be placed in the detention room. A day or two later the offence was re-committed and she placed the boy, as he had been warned, in the detention room. Some time after being placed there he tore up the sheets into strips, knotted them into a rope, which he put out of the window and was attempting to climb down when he was detected by one of the staff. The matron the nurse and the housekeeper rushed up to the room and pulled him in again. Being alarmed they asked, "What shall we do?" and one of them suggested that they tie his hands and feet. This they did, using part of the knotted sheet, and he was placed in a cupboard. The matron at once tried to get into communication with some of the members of the Board and finally succeeded in getting the Rev. Dr. Clay, who came round, and the boy was released within half an hour. This action demonstrates the fact that her lack of knowledge in handling incorrigible children caused her to make this mistake. She told the father of the boy, who was a returned soldier, what she had done and he agreed with her that it was all right, but later changed his mind apparently and used this against the home.

Bread and Water

She also admitted to me that she had given children dry bread and water for a whole day as punishment, and believed she had cured a number of children of enuresis by this method.

The matron admitted it was true that she had kept a boy home from school one day as a punishment. She said she believed that the boy specially wanted to go to school, and because he had committed an offence she thought she would punish him by depriving him of something he liked.

She also admits that she keeps in her office a pair of handcuffs, and has only used them, at the most, twice, and then on the bigger boys who had been sent in as delinquents.

I pointed out to her in strong terms that her method was wrong, that it should not be necessary to tie the hands of a seven-year-old boy, that no misdemeanor committed by any child warranted the giving of dry bread and water as a punishment, that she had no right to keep a boy from public school as a punishment and that handcuffs ought not to be used either in the Detention Home section, or the Childrens' Aid Society portion of the building.

Mr. Beckwith Annoyed

After leaving the institution I called upon Mr. Beckwith, who, in addition to being a Director is also the solicitor for the Children's Aid Society. I told him that I had been to the Home and exactly how I found things. I found Mr. Beckwith was very much annoyed at the charges made by Mrs. Andrews and others and more so because of the fact that he had given them an interview on one occasion and had promised to take up and investigate without cost, any charge that they might lay against those responsible for the well-being of the Home. This offer they apparently had not accepted but, as he said, rushed to the press instead. I was favorably impressed with the sincerity of Mr. Beckwith and believe that he would not countenance any undue punishment or discipline upon any of the wards of the Society. I asked him his opinion of getting the two factions together and at first he was opposed to it, but latterly expressed his willingness to co-operate in every way towards clearing up the whole situation and would be prepared to meet the accusers anywhere, but would prefer that they make the charges in writing.

Praise for Dr. Clay

After leaving Mr. Beckwith, I called upon the Rev. Dr. Clay, of St. Andrew's Church, who is also a director of the Society, and found him a big man with a big heart, and ready and anxious to do the right thing by the Society and its wards. I covered the same ground with him that I had with His Worship the Mayor and Mr. Beckwith, and pointed out to him that a "get-together" meeting of the complainants and the directors would solve the problem and clear up many of the misunderstandings, especially the erroneous impression that the Children's Aid Home is a civic institution. After discussing with him a number of matters in connection with the Infants Act and amendments and amendments thereto, he admitted to me that many of the things he was not conversant with or had interpreted them differently. He was of the opinion that a "get-together" meeting of both parties would clear the air considerably and suggested to me that if I came on Thursday afternoon, May 13, a good meeting could be arranged, over which I was to preside.

With that understanding, I returned to Vancouver and sent a letter to the president of the Children's Aid Society and one to the Rev. Wm. Stevenson, acting for the complainants, copies of which are attached. Not receiving a reply to either, I presumed that everything was satisfactory, and accordingly proceeded to Victoria, as per arrangement. Upon arriving at the City Hall, where the meeting was supposed to take place, I was handed a letter from the Mayor, which read as follows:

"I beg to inform you that at a meeting of the directors of the Children's Aid Society held yesterday, your communication in reference to a settlement of the matters in dispute between the management of the Home and certain individuals was considered, and the following resolution was adopted, namely:

"'That Mr. Brankin be notified that the Children's Aid Society cannot agree to any meeting with the complainants to adjust matters, and that nothing short of a thorough investigation, under oath, will settle the case, and that the Attorney-General will be requested to authorize the same without delay.'

"Yours truly,
"(Sgd.) R. J. Porter,
"Pres. Children's Aid Society."

Mediation Useless

After reading this letter, I felt it was useless to attempt anything further and officially withdrew my offer as mediator.

I was somewhat disappointed at the stand taken by the directors of the Children's Aid Society in view of the fact that certain things happened at the Home that gave the complainants ground for their charges, and while I do not believe that the acts were committed with the intention of inflicting injury or to practise unnecessary cruelty, I do believe that they were unwise and unnecessary. At the same time, I have heard nothing from either side to justify my recommending that a public inquiry be authorized.

The complainants suggested several points which they thought might be made the subject of inquiry and to which I would reply as follows:

The complainants suggested several points which they thought might be made the subject of inquiry, and to which I would reply as follows:

(1) "Whether the Institution is intended to be used at one and the same time as a home for juvenile delinquents, and also for the care of children who do not belong to this class; and if so, whether such mixing of delinquent and non-delinquent children is not calculated to work irreparable injury upon the latter."

In reply, I would say that this is not a wise or satisfactory arrangement. I also found that the directors are of the same mind and will alter this in the near future.

(2) "On what conditions children are admitted to or excluded from the Home."

This is a matter for the directors to decide, and is covered by their own bylaws, as any company would have the right to do.

(3) "What power is vested in the Society regarding the disposal of the children. Whether it is the case that once children are admitted to the Home they pass out of the custody and ownership of the parents and can be sent away for adoption, or otherwise disposed of, apart from the consent or wishes of the parents and irrespective of the position of the parents as regards moral qualifications to care for their children."

Protection

In the past these things may have happened, but under the Adoption Act they will not, as both parents and child are protected.

(4) "The matter of corporal or other forms of punishment, physical violence, mental torture, depriving the child of its legal right to attend the public school. Whether a record of punishments with a statement as to reasons and nature of punishment is kept and laid before committee from time to time."

I was informed by the Secretary of the Children's Aid Society that a statement of punishments was presented at all board meetings, but that a punishment record was not kept. This they are willing to bring into force.

(5) "Medical attendance and examinations."

Medical attendance and medical examinations are given gratis by Dr. Price, City Health Officer, who told me that he attended at any hour of the day or night when called.

(6) "Whether it is to the advantage of such an institution that the Mayor of the city for the time being should be chairman in view of the fact that the Mayor is 'ex officio' a magistrate and may be led sometimes, as in the present instance, to assume a magisterial authority as chairman which does not and cannot inhere in his office as chairman of such an institution."

My reply to that is this: In some cases it is very much to the advantage of the institution to have the Mayor of the city as chairman, but the question of who should be the chairman rests entirely in the hands of the directors, but I would say that perhaps as a matter of policy it would be better to have an independent citizen.

In view of these facts, I cannot see the necessity for a public investigation, and recommend accordingly, but still believe that the two parties by getting together and forgetting personalities could amicably settle their grievances.

2 IN 1
WHITE SHOE DRESSING
KEEP YOUR SHOES NEAT
THE BIG VALUE PACKAGES
LIQUID AND CAKE
PASTES FOR BLACK, TAN, OXBLOOD AND BROWN LEATHER SHOES.
THE F. F. DALLEY CORPORATIONS LTD. HAMILTON, CAN.

G. R.
Ministry of Munitions
THE DISPOSAL BOARD
HAVE
STOCKS
Lying in the United Kingdom and
Available for Export
OF
MACHINERY
STEAM PLANT
ELECTRICAL PLANT
CLOTHING
BOOTS
BLANKETS
TEXTILES
HARDWARE
CHEMICALS
MEDICAL STORES
EXPLOSIVES
FERREOUS AND NON-FERREOUS METALS
AGRICULTURAL MACHINERY
RAILWAY MATERIAL
MOTORBOATS
HUTTING
BUILDING MATERIALS
Buyers should instruct their Representatives in the United Kingdom to communicate with the Secretary D.B.3, Canadian Export Department, Ministry of Munitions, Whitehall Place, London, S.W., England.
Cable Address "Dispexport, Munorgize," London

All Next Week
Wm. S. Hart
In
"THE TOLL GATE"
Columbia

VARIETY
ALL NEXT WEEK
Mary Miles Minter
In
Judy of Rogues Harbor
Remember Mary Miles Minter in "Anne of Green Gables"

Cox's Chances of Winning the Presidency

While Senator Capper's Topeka Capital (Rep.) considers Republican victory at the polls not even in question, declaring that "after November the Democrats will know that a political party can not carry a presidential election in this country by sprinkling a little booze on its clothes," other Republican papers agree with The New York Tribune that it "would be most foolish if they [Senator Harding's supporters] did not frankly recognize the formidableness of the Cox and Roosevelt ticket." The Chicago Tribune (Rep.) says that the bosses nominated Governor Cox because they thought he was "the best vote-getter and the best goat-getter Democracy had."

If you would obtain a practical idea of Governor Cox's chances of winning the election, as pointed out by newspaper editors of all shades of political opinion, you will do well to read THE LITERARY DIGEST for this week—July 17th. The leading article is a careful summary of American newspaper opinion of the Democratic nominee and the advantages and disadvantages that will be his during the campaign.

Other articles of almost equal interest in this fine number are:

The Prospects For a Third Party
The Elements of Discontent With the Present Political Situation and How They May Be Welded Into a Third Party at the Polls in November

The Fighting Creed of the Democrats
Our Decreasing Population Increase
The Greek War on Turkey
Britain Too Pro-American to Suit Japan
Hustling Bulgaria
Another Soviet Confession of Failure
Anti-Japanism in California
Science as a Curse to Mankind
Paper Shoes
American Artificial Silk
When "Picking Flowers" Is a Crime
The Universe in Miniature
Our Debt to Negro Sculpture
New Record by a New German-Designed Monoplane
British-American War Over Language
The Menace of the "Dope Doctor"
Religious Harmony in Jugo-Slavia
The Golden Rule vs. The Rule of Gold
Foreign Trade of the U. S. in 1920
Geo. W. Perkins, "A New-Fashioned America"
Tom-Cat Vibrators, "Hamlets," and Ordinary "Reds"
Mexican Invaders Relieving Our Farm-Labor Shortage
Commencement Addresses By Some Recent Graduates in "Americanization"
Hamburg Now a Tributary of the Allies
Constantinople's Kaleidoscopic Conglomeration
The Whole World Loves a Presidential Nominee
Motor-Mad America, As Seen By a Supercilious Briton

Many Interesting Illustrations, Including Humorous Cartoons

July 17th Number on Sale Today at all Newsdealers

'Tis a Mark of Distinction to Be a Reader of The Literary Digest
The Literary Digest

FUNK & WAGNALLS COMPANY (Publishers of the Famous NEW Standard Dictionary), NEW YORK

Flies! Flies!
Better and more sanitary than "swatting" them or using pads, etc., is using Screens
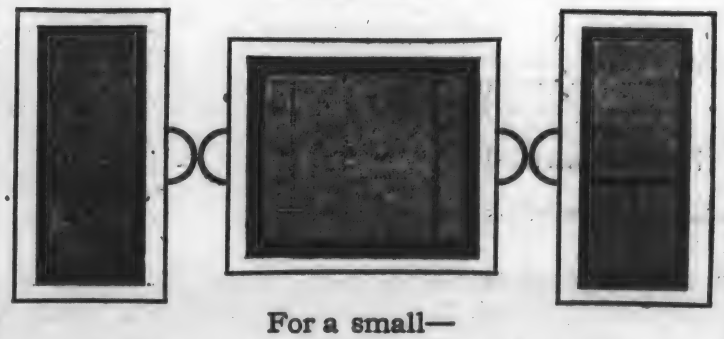
For a small—
quite small—outlay, you can get from us
SCREEN DOORS SCREEN WINDOWS
All Sizes—Get Them Today
Hickman Tye Hardware Co., Ltd.
PLUMBING, WHOLESALE - HARDWARE, WHOLESALE AND RETAIL
Store Phone 50 554-556 YATES STREET Office Phone 3043

Important Notices, Employment, Business and Professional Directory, Wants, Etc.

The Daily Colonist

INDEX TO CLASSIFIED ADVERTISEMENTS

For the convenience of those who wish to refer to any special advertisement in the Classified Columns, the following list has been alphabetically arranged, and each classification furnished with a number, viz:

ANNOUNCEMENTS 1
MALE HELP WANTED 2
TEACHERS WANTED 58

The numbers shown at the right side of each heading appear in consecutive order in the columns. The alphabetical arrangement is not consecutive.

Acreage—For Sale 42
Acreage—To Rent 50
Acreage—Wanted 43
Agents Wanted 59
Announcements 1
Autos for Hire 30
Automobiles 28
Business Chances 34
Billiards and Pool 35
Boats and Launches 36
Business Directory 37
Cycles and Motorcycles 29
Church Notices 0
Dancing 57
Dressmaking 56
Educational 6
Farms for Rent 49
Farms for Sale 47
Farms Wanted 46
Flats and Apartments to Rent 21
For Sale—Miscellaneous 13
Furnished Rooms Wanted 17
Furnished Rooms to Rent 18
Financial 61
Houses for Sale 39
Hotel Directory 33
Housekeeping Rooms to Rent 19
Lost and Found 32
Music 7
Miscellaneous 10
Money to Loan 52
Personal 9
Professional Directory 38
Property For Sale 44
Property Wanted 45
Poultry and Livestock 27
Room and Board 15
Room and Board Wanted 16
Summer Resorts 41
Societies and Lodges 55
Situation Wanted Male 4
Situation Wanted Female 5
To Rent—Houses 23
To Rent—Furnished Houses 26
Tenders Wanted 31
To Rent—Miscellaneous 11
To Exchange 8
To Lease 54
Teachers Wanted 58
Timber Brokers 60
Wanted—Male Help 2
Wanted—Female Help 3
Wanted to Rent—Farms 48
Wanted to Rent—Acreage 51
Wanted to Rent—Flats and Apartments 22
Wanted to Rent—Houses 24
Wanted to Rent—Furnished Houses 25
Wanted to Rent—Miscellaneous 12
Wanted—Miscellaneous 14
Wanted—Housekeeping Rooms 20
Wanted to Buy—Houses 40
Wanted to Borrow 53

CLASSIFIED ADVERTISING RATES

One and one half cent a word each insertion, nine cents a word a week; cash with order. No advertisement accepted for less than twenty-five cents.
Marriage, death and funeral notices, per insertion, $2.00. Birth notices, $1.00.
Business or Professional Cards, of four lines or under, $5.00 per month. Additional space at $1.25 per line per month.
No advertisement charged to account for less than $2.00. Phone 11.

BIRTHS, MARRIAGES, DEATHS

BIRTHS

BALL—To Mr. and Mrs. G. Ball, of Rocky Point, on 11th inst., a daughter.

COTTIE—On July 16th, at 309 Mary Street, to Mr. and Mrs. E. S. Cottie, a daughter.

DEATHS

MORGAN—On July 13, at his late residence, 1620 Ross Street, James Morgan, in his 36th year; born in County Down, Ireland, and a resident of this city for the last 14 years. The deceased is survived by besides his widow, two sons and two daughters, one brother and one sister, living in this city, and one sister in Yellow Rock.
The funeral will be held this morning, the cortege leaving the Sands Funeral Chapel at 9:45 o'clock, and 15 minutes later mass will be celebrated at St. Andrew's Cathedral by Rev. Father McDonald. Interment will be made in the family plot at Ross Bay Cemetery.

LYLE—On July 16, at 1252 Gladstone Ave., Adelaide May, the youngest daughter of Mr. and Mrs. Daniel Lyle, aged 14 months. The remains are reposing at the Sands Funeral Chapel, from where the funeral will take place this afternoon at 2 o'clock, Rev. J. McCoy will officiate. Interment will be made in Ross Bay Cemetery.

ANNOUNCEMENTS 1

A COMFORTABLE new 5-passenger Overland car, with driver, $1.50 per hour. Reliable attendance to boats, trains and theatres.
Phone 3512 THOS. J. SKELTON Phone 3512

ARE you paying too much for your plumbing work? If you are, try The Veterans Plumbing Co., licenced and registered plumbers, 628 Bastion Square, Phone 6911. Returned men.

A SAVING is effected by all men and women who have their suits made at Tibbetts & Co., Trounce Ave., opposite Colonist. Phone 6139.

AUTOS for Hire—Rates reasonable, $1.50 per hour. Phone 8150R.

CALEDONIA dance every Saturday evening, Caledonia Hall, View Street, 8:30. Wallace's orchestra.

ETHELYN BANNERMAN CAMPBELL
TEACHER OF PIANO
3149 GRANITE ST.
PHONE 1448

I AM prepared to drive traveler or any party in very good privately owned roadster, or would consider loaning car to thoroughly reliable party only; at low rates. Box 2735, Colonist.

IN the big tent at Cadboro Bay there is an old-time camp meeting. Everybody invited to come and camp. Services each evening at 8, and 2:30 o'clock.

J. W. WORMALD—Painting, papering and kalsomining. Moved to 2516 Government Street. Phone 7097.

MILITARY 500—Queen of Island, Orange Hall, Courtney Street, Saturday, July 17, 8:30.

ONLY restaurant in town where no Orientals are employed. Two Jacks Grill.

ROOF PAINTERS
ROOFS painted by the E. & A. Fireproof Paint will stand the test. Best preservative. Roofs tarred.
Estimates Free
546 Courtney Street Phone 5635L

STEWART Monumental Works, Ltd. Stone yard, corner May and Eberts Streets, near Cemetery. Phone 4817.

SATURDAY bargains in cakes, fruit, chocolates and candy. Wiper's, 1421 Government Street, next Westholme. See windows.

THEOSOPHICAL SOCIETY, 400 Belmont House. Open for information re meetings and free lending library, 3 to 5 p.m.

VICTORIA Seamen's Institute, special meeting, Monday June 28, 1920 at 8 p.m., in the Belmont Building, Room 480. H. T. Archbold, president. T. Wright Hill, secretary.

WANTED—MALE HELP 2

BOOKKEEPERS—Our portfolio of forms includes practical systems, financial statements, etc. Order now and be prepared to make proper yearly statements and practical changes in system. $5 postpaid. Longtin Audit Co., 12500 Detroit Ave., Cleveland, O.

BOY wanted to learn soda-fountain work. Apply Criterion, Belmont House.

CARTER, the mover. Phone 5882.

COURSE FOR MARINERS, also STEAM ENGINEERS
International Correspondence Schools, 1007 Government St. Canadian, Ltd.

DIGGONISMS—"A tactful woman winneth over goddesses and queens." Diggon's, Printers and Stationers, 1210 Government Street. We print and engrave; our plant is up to date; we extend through to Langley Street. We invite your inspection.

WANTED—MALE HELP 2 (Continued)

MEN

SPECIAL $25 RATES NOW ON FOR SHORT TIME ONLY

Learn auto and gas tractor engineering and driving.
Battery repairing and ignition.
Tire vulcanizing and repairing, and oxy-acetylene welding.
Only a short time required under our intensive practical training.
Call or write at once for our big free illustrated catalogue.

EARN WHILE YOU LEARN

HEMPHILL BROS. AUTO AND GAS TRACTOR SCHOOL
Blanshard and Fisgard Streets
The largest chain of practical motor schools in the world.

ELDERLY man wanted as night clerk in small city hotel; experienced preferred. Apply Box 3480, Colonist.

MARINE engineers wanted for steam vessels. Apply to Canadian Fishing Company, foot of Gore Avenue, Vancouver, B. C.

SALESMAN—Lower Mainland and Vancouver Island; wonderful new invention; nine-tenths time and labor cut out of important farm operation. Thousands sold on prairie. Small deposit account goods. Exclusive territory. Good profits. Apply Box 3625, Colonist.

VACANCY in established law firm for junior student; excellent prospects for intelligent youth; small salary to start. Write Box 3455, Colonist.

WANTED—A tutor for Gregg Shorthand two evenings a week; state fees. Box 3433, Colonist.

WANTED—Planing mill foreman, mill located near Vancouver. Salary secondary consideration. Applicant give reference. Box 3471, Colonist.

WANTED—Responsible broker to sell a block of shares of The Shipton Electric Pig Iron Co. Address, 919 Metropolitan Bldg., Vancouver, B.C.

WANTED—Good carpenter, inside finish. Smith, 604 Keith Road West, North Vancouver.

WANTED—Salesman. Apply between 9 a.m. and 10 a.m. Saturday. First floor, 1021 Government Street.

WANTED—Man and wife on farm near Victoria; man must be good practical farmer, woman work part time in house. Box 3536, Colonist.

WANTED—High School students to improve their mornings during the holidays. You can learn a great deal during the next two months and you will never regret your action. Class hours, 8 a.m. to 1 p.m. New pupils accepted every day this week. Phone 28, or write for particulars of income producing course. Sprott-Shaw Institute, Pemberton Bldg.

WANTED—A man to purchase an outdoor photographer's outfit, $100; will earn you a good living and be independent. Phone 4629X.

WANTED—FEMALE HELP 3

CARTER, the mover. Phone 5882.

GIRLS wanted to wait on tables; evenings only. Apply Criterion, Belmont House.

HOLIDAYS—Girl wanted, daily, to wash dishes and go with children to beach; good wages. Phone 1323L.

HOUSEKEEPER few hours daily except Sunday; small house, 2 adults. Phone 5426Y mornings and 7 to 8 p.m.

LADIES' Straws re-dyed and blocked to look like new. Victoria Hat Works, Broad and Fort.

STENOGRAPHERS—Employment department free service. Come and register. United Typewriter Co., Ltd., 732 Fort St. Phone 4798.

WANTED—A competent housemaid. Apply between 10 and 11 a.m. Mrs. Bushby, 1005 St. Charles Street.

WANTED—Reliable general help for 3 adults; evenings free. Phone 6429L.

WANTED—An elevator girl. Apply Dominion Hotel.

WANTED—Reliable general help, good plain cook. Phone 2867L.

WANTED—Experienced housemaid, immediately. Apply Mrs. Dunsmuir, Hatley Park. Phone 654.

WANTED—Girl living home, for cigar stand, experienced preferred. Apply Dominion Hotel.

WANTED in September, for Vancouver Island; a children's nurse or nursery governess; also a capable help. Mrs. Lodington Smith, Cupar, Saskatchewan.

WANTED—Stenographer in a lawyer's office, salary $65. Address with particulars, P.O. Box 680, Victoria.

WANTED—Ladies who drive their own cars to take a course of instruction on operation and care of car, carburetor adjustment, ignition and other electrical work, as well as how to eliminate roadside troubles and repair bills. Special class now open for ladies at Hemphill Trade Schools, Ltd., Blanshard and Fisgard Sts., Victoria, B. C. Telephone 2754.

SITUATIONS WANTED—MALE 4

CARPENTER work wanted, day or contract. Phone 3485R.

EXPERIENCED man requires position as farm manager or foreman. Box 3388, Colonist.

HIGHLY respectable young man (30) wants position of any kind in shoe or men's furnishings preferred; had experience; can give reference. Phone 3662L.

MOTOR engineer, electrician or bench-man seeks situation; 18 years' experience; reliable and good worker. Box 3549 Colonist.

RETURNED soldier would like position as night clerk in hotel. Apply Box 1957, Colonist.

RETURNED man desires place on poultry and small fruit farm in order to qualify for S.S.B.; would prefer place permanent for Winter; strong and not scared of hard work. Write R. T. B., 3613 Point Grey Road, Vancouver.

UPHOLSTERING—Chesterfields and easy chairs made to order; jobbing attended to. Phone 2758R.

WANTED—Position on poultry and fruit farm; experienced. Box 3466, Colonist.

YOUNG man wants position in wholesale office or warehouse. Phone 9201.

SITUATION WANTED—FEMALE 5

CAPABLE elderly lady willing to work for small salary in return for good home. Phone 1914L.

COOK-HOUSEKEEPER seeks re-engagement. Particulars, Phone 6475L.

EXPERIENCED woman wants position, general housework; no children. Box 3488, Colonist.

EXPERIENCED nurse will relieve private nurse for August month. Box 3554, Colonist.

HIGH-CLASS housekeeper, first-class cook (if necessary), for bachelor or bachelors or widower. Apply Box 3627, Colonist.

JUNIOR stenographer wants employment, permanent or temporary, general office experience. Apply Box 3178, Colonist.

PRACTICAL (disengaged), for invalid or otherwise, where help is kept. Apply Box 3628, Colonist.

WANTED—Sewing by the day; charges reasonable. Phone 618X, between 7 and 9 p.m.

WANTED by elderly widow, position as housekeeper and companion with elderly people. Address 915 Dunn Avenue, Saanich Road, or phone 5371L.

WANTED—Care of children or light occupation. Box 3563, Colonist.

WELL-EDUCATED young lady wants evening work. Colonist Box 3576.

WANT position as housekeeper to elderly couple; conscientious and experienced. Box 3489, Colonist.

WANTED—Family's washing at home. 2781 Bridge Street.

WOMAN wants 2 or 3 days a week washing or housework. Box 3429, Colonist.

WANTED for concert party, Summer season, pianist, also vocalist. P.O. Box 955, Victoria.

YOUNG girl, aged 18, High School graduate, desires position in office, permanent or temporary. Phone 3811.

YOUNG girl, 17, high school graduate, desires position in office for experience. Phone 3485R.

EDUCATIONAL 6

C. V. MILTON, Private tuition, maths, Latin, French, etc. Phone 4406.

CRANLEIGH House school for boys. C. V. Milton, 940 Foul Bay Road.

EDUCATIONAL 6 (Continued)

ENGINEERS instructed for examinations. W. G. Winterburn, M.I.N.A., 221 Central Building, Victoria, B. C.

PRIVATE tuition by experienced teacher in school subjects for backward students or cases of neglected education. Studio 616 Sayward Bldg.

PRIVATE lessons given in general subjects and bookkeeping. 511 Permanent Loan Building.

PRIVATE lessons in public and High School subjects. 322 Central Building.

SHORTHAND School, 1011 Government Street. Shorthand, typewriting, bookkeeping thoroughly taught; graduates filling good positions. A. E. McMillan, principal. Phone 374.

VERNON Preparatory School, Coldstream, B. C. Boys, 7-15. Largest in interior; fruit ranch; two trained nurses (English). (Revd.) Augustine Mackie, B.D., M.A., (Cantab.), Headmaster.

WANTED end of holidays, young English governess for two girls of 14 and 15. French conversation and usual English subjects. Box 3503, Colonist.

WANTED—Senior teacher, Sooke School. Experienced; $1,260 a year. Write secretary School Trustees, Sooke, V.I., B.C.

MUSIC 7

DOMINION Academy of Music, cor. Fort and Cook. Madame Webb, M.I.S.M., 736 R.A.M. successes, (44 last year, including L.A.B.). Phone 1921.

DOMINION Academy of Music closed for vacation. Reopen September.

ERNEST SEMPLE, violinist and teacher. Leader Princess Theatre orchestra. 1248 Mitchell St., Victoria, B.C. Phone 3747.

MISS ELEANORA BARFOOT, L.R.A.M., A.H.T.C.L. solo harpist, receives pupils for piano, harp, theory of music. 914 Oliver Street, Oak Bay. Phone 3396Y.

MISS MAUDE SCRUBY, violoncellist, A.R.C.M., L.R.A.M., receives pupils. 922 Blanshard Street.

PIANOFORTE

MRS. E. SEMPLE—Pianist and experienced teacher of piano; pupils prepared for examination if desired. 1248 Mitchell Street. Phone 3747.

TO EXCHANGE 8

FOR a prairie farm will exchange 1919 Gray-Dort Special 5-passenger motor car, in perfect condition. Has run less than three hundred miles. Apply Box YYY, Colonist.

SUMMER homesite, 3½ acres, 200 feet waterfrontage on beautiful lake, eight miles from Victoria. Will exchange for motor car to value of $1,500, or small car and cash. Send particulars of car to 950 Birks Bldg., Vancouver.

WOULD trade 105 acres good land within 15 miles of Victoria for good house in city. Price $10,500. Colonist Box 3535.

WILL exchange Okanagan acreage, value $2,000, for house in Victoria, and pay cash for difference. Box 3498, Colonist.

22-FT. launch in good shape; would trade for property at fair value; price $350. Box 3534, Colonist.

PERSONAL 9

CLOTHING which you do not wear can be turned into cash by phoning 401. Mrs. Shaw.

PRIVATE Maternity Home, 1787 Second Street. Phone 3280L.

SKELLAND Maternity Home, 920 Yates Street. Terms reasonable.

MISCELLANEOUS 10

JOSEPH T. ALLREE—Secret pile remedy (Prop. and Pat. Med. Act No. 5967), for piles only. No operations, no drugs, harmless; fees $1.75. 464 Gorge Road, Victoria, B. C. In God we trust.

PAINTING — Kalsomining, paperhanging. J. J. Ross, Pembroke and Quadra. Phone 3203.

TO RENT—MISCELLANEOUS 11

BOATHOUSE for rent. Apply 620 Alpha Street, or Phone 5076Y.

GARAGE for rent. Apply 626 Burnside.

TO Rent—Space suitable for two-chair shoe stand; good location; $10 monthly. Box 3571, Colonist.

FOR SALE—MISCELLANEOUS 13

A BIG load of black soil and manure delivered. Phone 1864.

A. DOBNEY, the Plumbing Store, 1752 Fort Street. Ranges, boilers, coils installed; satisfaction our standard. Phone 787.

AGENTS for Edison-Dick Mimeograph and supplies. Prices furnished upon request. Local agents at 24 Winch Bldg. Phone 1915.

A LADY will call and buy all your high-class cast-off clothing. Spot cash. Phone Mrs. Hunt, 4021.

A LARGE 6-hole steel range in splendid condition, price $47.50. Phone 5687R.

A NUMBER of snaps in used pianos and players in first-class condition. Terms if you wish. Don't fail to come in. Heintzman & Co., Ltd., opposite Postoffice. Phone 1241.

ABOUT 200 copies of London News, Graphic and Sphere war numbers, perfect condition; will be valuable. What offers? Also a fine collection of copper and silver coins, also paper money. Box 3592, Colonist.

A COAT or suit made over is oftentimes almost equal to a new garment. We specialize in makeovers and alterations. Tibbetts & Co., Trounce Ave. (opposite Colonist.

ARE you moving? If so, phone the Oak Bay Transfer. We are careful and most reasonable. Phone 2322.

A VARIETY of cut flowers, plants, and fruit in season. M. N. Rudd, Buena Vista, Burnside Road. Market Stalls, 44, 45.

A WORD to the Wives is sufficient. We have the best and lowest priced meat safes in the city. While they last, $3.75 each. James Bay Exchange and Cabinet Works, 143 Menzies St. Phone 7033.

A DRINK of purity made from herbs and roots, botanic stout, hop ale, ginger beer. Victoria Botanic Beverage Co. Phone 632. Solicitor for orders wanted.

AT Victoria Crockery Store, 620 Johnson—Excellent piano, cheap. Phone 3981.

BABY Carts and English buggies, like new, $3 up. City Mart, 736 Fort St.

BRUSSELS Rug (9 x 9), in good shape. A snap, $15.50. Island Exchange, 747 Fort Street.

BABY walker, $3; wicker cradle, commode chair, $1.75. Bargains. 625 Pandora.

BROCCOLI, Mammoth; celery of sorts, fine, doz., 15c, 100, $1; wallflowers in 4 choice sorts, hollyhocks in 15 sorts; Dianthus Pink, beauty; doz., 50c, 100, $3; Antirrhinums, mixed and pure pink; Salpiglossis, mixed; stocks, East Lothian, doz., 35c, 100, $2; cabbage, sorts, kale, Scotch and Thousand Headed, 30c per 100; all transplanted. Simpson, 611 Superior. Phone 3964L. Cash with order.

CARTER'S dollar furniture bargains; good variety. 634 corner Government and Bay Streets.

COTTAGE piano, Dominion, splendid action, fine tone. Phone Benedict Bantly, 5730.

COMPLETE mailing lists of the principal homes in Victoria and Vancouver Island, also lists of owners of automobiles and trucks in Victoria and other districts of the Island. In addition we have complete lists (for the whole of Canada) of manufacturers, wholesalers, retail stores, hotels, mills, and professional men.
NEWTON ADVERTISING AGENCY
Suite 24 Winch Building Victoria, B.C.
(Established 1908)

CARTER'S bargains. Dressers from $8.50; chest of drawers, $4.50; kitchen chairs, $1; good rocker, $2.50; camp cots with head rest, $2.50, dining room suites in fumed and golden oak from $65, bed lounge in oak frame, upholstered in green tapestry, $18; several good ranges. 634 corner Government and Bay Streets.

C. P. ASKEY—Express and delivery one-ton motor truck, baggage and freight collected, checked and shipped, furniture removed, reasonable rates; 25 years in Imperial and Canadian armies. Phone 6666. 1329 Carnsew St., Fairfield.

CLEAN sawdust given away. Sweeney Cooperage, Ellery St., near Lampson.

COUCH, upholstered in leatherette, in good shape. A snap, $17.50. Island Exchange, 747 Fort Street.

CARTER, the mover. Phone 5882.

FOR SALE—MISCELLANEOUS 13 (Continued)

COLUMBIA grafonolas in oak and mahogany, record cabinets to match, $48 complete. You cannot afford to miss these. Large selection records, cheap. 625 Pandora.

DON'T hesitate—Phone 5408 if you have any furniture you wish to dispose of. Our representative will call and offer current prices. Island Exchange, 747 Fort St.

FOR Sale—Six new well-made veranda boxes, $3.50 each or $19 the lot. Phone 3986X2.

FOR Sale—Medium size gent's muskrat coat, $75, worth $175. Apply 853 Yates Street.

FOR Sale—Lathe, motor and dynamo attached. Apply Phone 2553R.

FOR Sale—English baby buggy, in good condition; $20. Phone 5838R.

FOR Sale—Handsome rug, 10.6 by 13.6. Price $55. Phone 4568R.

FOR Sale—Lady's Columbia bicycle, nearly new, in perfect running condition, $40. Phone 2548R.

FURNITURE for small apartment, new, reasonable; apartment can be rented. Box 3568, Colonist.

FOLDING baby buggy and 50ft. garden hose for sale. Phone 2576O. Clarence Hotel.

FOR Sale—Good oats, ready to cut. 3168 Jackson Street, off Finlayson.

EDISON Amberola phonograph, with 20 fine records, just like new. Price $55. Island Exchange, 747 Fort Street.

FOR Sale—Camp bed, spring and mattress, almost new; also small cook stove and flat irons, all for $12. Phone 420L.

FOR Sale—Piano, good tone, $150 cash. Phone 2340R.

FOR Sale—Clifford Essex banjo in perfect condition, price $65. Phone 5714R. 1637 Oak Bay Avenue.

FOR Sale—English baby buggy, in good condition. 1751 Second Street.

FOR Sale—Team harness and dray. Victoria Junk Agency, 1316 Wharf Street.

FLY screen doors from $1.50 up. Island Exchange, 747 Fort Street.

FUMED oak and golden oak dining sets from $75 up. City Mart, 736 Fort St.

FURNITURE sold on easy terms. City Mart, 736 Fort Street.

FOR Sale—Marlin repeating rifle, $22.50; hammerless shotgun, $25; old violin, $12.50; prism binocular, 8-power, $45; Alto silver-plated horn, $35; cornet, $17.50; large microscope, $25; ebony first-class banjo, $35; musical box, $12.50; Waltham watches, $7.50; double nugget gold chain, $35; Gillette safety razors, $2.75; solid leather leggings, $4.50; split bamboo rods, $2.75; bicycle outer tires, Dominion, $1.95; bicycle outer tires, Dunlop, $2.75; inner tubes, $1.75; ladies' and gents' bicycles, new tires and mudguards, $20; spectacles, 25c; spectacles to fit any sight; wool socks, 25c; solid gold rings, $2.75; sample suit cases, $1.75. We stock parts to fit any bicycle. Jacob Aaronson's New and Second-hand Store, 581 Johnson Street. Phone 735.

FOR Sale—Edison Diamond gramophone, 20 records, $150. Melrose Tea Rooms, Foul Bay Beach.

FOR Sale—Two divan easy chairs, new, cheap. Phone 2758R.

FOR Sale—Mahogany suite, 3 rockers, 2 stand chairs, settee, table; also library table. Phone 4722R.

FOR garbage collecting, send postal to 836 Old Esquimalt Road.

FOR Sale—Jersey dress (green), black silk skirt, practicay new, also new green striped silk shirt; all in perfect condition. Apply 707½ Yates Street, Room 7.

FOR Sale—Range, Royal Regal, in perfect order; boiler, 40-gal., in good order. Apply 505 Government Street.

FURNITURE, Furniture, Furniture—Returned Soldiers' Furniture Exchange, now located at 1321 Government, next to Romano Theatre. Good class furniture bought and sold. Phone 6484.

FUMED oak bookcase, $22. Oddy's, 1817 Douglas Street.

FURNITURE for sale. Suite 1, 1010 Empress Avenue.

GLASS, 6½ x 4¾, at 10c per dozen to clear. Phone 4629X, or at 127 Bushby Street.

GREAT bargains—Don't delay, just a few left; baby carriages, like new, from $14.50; folding buggies, from $12.50; sulkies, from $3; babies' high chairs, from $2.50. Secure your choice early. Baby Carriage Exchange 625 Pandora.

GOOD pianos at reasonable prices. Benedict Bantly, 1125 Fort St. Phone 5730.

GOOD Dressers from $18 up. City Mart, 736 Fort Street.

HEINTZMAN & Co. piano, perfect condition, beautiful tone. Phone Benedict Bantly, 5730.

HOUSEHOLD NECESSITIES
542 BASTION ST. PHONE 5702
BUY OR SELL ANYTHING FROM A TEACUP TO A PIANO
WE HAVE WHAT YOU WANT
YOU HAVE WHAT WE WANT

IF you're leaving town, and have any furniture, carpets, ranges to dispose of, phone 2653. Oddy's, 1817 Douglas Street.

FOR SALE

INSIDE shutters for windows. Will keep your house cool in Summer and add warmth in Winter. A parcel will be sold sufficient for 20 windows. An ideal comfort for the country. Am open to offer on purchase price. Inquiries to Box BBB, Colonist.

KINDLING wood for sale. Phone 7053L and 5846R. Buchan Singh.

LARGE chest of drawers, $13.50. Oddy's, 1817 Douglas Street, 1 block below Hudson's Bay Building.

LISTEN—Suits to order, $35 up. Ready to wear, $25 up. Cleaning, pressing, remodelling, dyeing. D. F. Sprinkling, Tailor, McGregor Block. Phone 4100.

MULTIGRAPH and Mimeograph Circular letters and postcards done promptly and carefully at reasonable prices. Addressing, mailing, etc. We refund postage for all undelivered mail matter when names are supplied from this office. Newton Advertising Agency, Suit 24, Winch Building, City.

MALLEABLE steel ranges, $3 per week. Phone 4689. 2001 Government St.

McCLARY 4-hole range, with water front, in A1 condition. A bargain, $45. Island Exchange, 747 Fort Street.

NEW 7½-h.p. electric motor, attached 28-inch saw and wood-cutting equipment; will sell together or separate. Apply 101 Union Bank Bldg. Phone 5900.

NEARLY new Canada Pride Range, Snowball washing machine, other goods, cheap. No dealers. 951 Johnson St.

ONE 50-yard roll of poultry netting, 2 x 72 in., $12.50; 2 rolls of 2 x 48 in., $8.50; 2 rolls of 2 x 36 in., $6.50; 7 rolls of ½-ply roofing, $2.50 per roll; 8 rolls 1-ply at $2.75 per roll. Phone 2440.

OAK Bay Auction Rooms—We buy, sell or exchange furniture. Phone 7058.

OAK Bay Transfer for reliable furniture and piano moving. Phone 2322.

PEOPLE'S FURNISHING CO., 1403 Broad Street. Phone 747—Fumed oak suites, for this week only, to be sold at half price. Other household necessities, etc., to be cleared below values for new stock. Brass bedsteads at bargain prices. Also a barber's hydraulic chair; two fine wardrobes; camp stoves, and a Buck range and select bedroom dressers. We also Want the following at once for our clients: Cash register, 1 set of small computing scales, three counter cases and a silent salesman; also six over-stuffed tapestry easy chairs; 3 of 4 Axminster carpets, Oriental design; a whole bedroom suite in quarter cut oak, triplex mirror tables; also 2 gas ranges. Reliable. Phone 747, we will call at once.

PIANOS—Phone Benedict Bantly, 5730, if you are thinking of buying a piano.

PICTURES and oil paintings, some real beauties, from 50c. Don't miss these bargains. 625 Pandora.

PRIVATE Sale—Fumed oak suite and mahogany piano, gramophone, mahogany suite, carpets, beds, etc. Apply 128 Superior Street.

REFRIGERATOR, like new, suitable for store, for sale cheap. Phone 1391.

SIX camp stoves, $5.00 up. 1403 Broad Street.

SOLID oak round extension table, with 6 dining chairs to match; only $60 the lot. Island Exchange, 747 Fort Street.

FOR SALE—MISCELLANEOUS 13 (Continued)

SOUVENIR range, 6-hole, in excellent condition; party leaving town; will exchange for 4-hole range. Suite 7, 128 Bushby Street, Fairfield.

SATURDAY bargains in cakes, fruit, chocolates and candy. Wiper's, 1421 Government Street, next Westholme. See windows.

STEAMER trunks from $9.50 up. Island Exchange, 747 Fort Street.

UPHOLSTERING—Chesterfields and easy chairs made to order, jobbing attended to. Phone 2758R.

VENEER PANELS—Rough and dressed lumber, windows, doors, interior finish, oak, etc. City or country orders receive careful attention. The Moore-Whittington Lbr. Co., Ltd., sawmill, Pleasant Street; factory, Bridge and Hillside.

WE want good furniture, will pay highest price. City Mart, 736 Fort Street. Phone 1433.

WHITE enamel bedstead, brass rail, wool mattress, A1 condition, $13.50. Oddy's, 1817 Douglas Street.

2 MAHOGANY chairs, one $18; rocker, $25; mahogany table, $10; 6-hole range, $30; sofa, $10; white enamel bed, complete, $23; writing table, $27; plant stand, $3.50; 2 jardinieres, $3 and $2. Phone 437R.

WANTED—MISCELLANEOUS 14

A1 PRICES for gents' cast-off clothing, from $10 to $35. I must have the goods. Price no object. I will call any time anywhere outside city limits. Just returned from 'Frisco, where clothing is afire; you can't touch it. Would have bought some, but duty stopped me. Once more, give me a trial and you won't regret it. Drop me a postal. A Landa, 558 Johnson Street. Phone 7056. From 6 p.m. to 9 a.m., phone 5100, St. James Hotel, my residence. The clerk will take your order, day or night. Business strictly confidential.

A LADY will call and buy all your high-class cast-off clothing. Spot cash. Phone Mrs. Hunt, 4021.

ATTENTION—Mrs. Hunt, wardrobe dealer, of Winnipeg and Calgary, is open to buy and sell high-class ladies', gent's and children's clothing, evening and party dresses; special offers for gentlemen's clothes. We pay spot cash to any amount. Business done strictly private. Mrs. Hunt will call herself to any address, or call at 812 Johnson Street, second house up from Blanshard. Phone 4021.

A BUMPING price is what we pay for any kind of cast-off clothing. Call anywhere any time. Phone 2216.

ALL kinds of rags, metals, etc., bought by Veteran Junk Co. Phone 2921. 1315 Wharf Street.

FURNITURE— Phone 747 if you have any to sell; will call at once.

FOR $250 and a good motor car will exchange and give clear title to 106 acres picked land within about six miles southwest of Fort George townsite. P. O. Box 290, Victoria.

HUDSON Bros., Phone 2253. Removals, storage, shipping. Special rates to the East.

HIGHEST CASH PRICES paid for shotguns, rifles, carpenters' tools, clothing, trunks, valises, boots, machinery, diamonds and jewelry, etc. Jacob Aaronson's New and Second-hand Store, 581 Johnson Street. Phone 735.

HOUSEHOLD NECESSITIES
542 BASTION ST. PHONE 5702
BUY OR SELL ANYTHING FROM A TEACUP TO A PIANO
WE HAVE WHAT YOU WANT
YOU HAVE WHAT WE WANT

YES, THERE'S A REASON, AND THE REASON IS
I CAN give the highest cash price for all kinds of cast-off clothing, because I have the largest demand. Special offers for Men's Business Suits. Phone 2682. Mrs. Wardale, or call.
753 FORT STREET
Once tried, always convinced.

JUNK—Rags, bones, bottles, paper, etc. Phone 5796. Wm. Allan.

LEAVING TOWN?

LET us pay you cash for the clothes you are not using. We buy either gent's or ladies' clothing and give special offers for men's complete business suits. A call will promptly bring our buyer to your door.
"Be wise," call
SHAW & CO.
735 Fort Street
Phone 401 After 6 p.m., 4180Y

LET us collect your bad accounts, no collection, no pay. The T. P. McConnell, Mercantile Agency, 232A Pemberton Bldg.

PIANO packing case. Phone 5883.

TAKE the Shelbourne Street 'bus to Gordon Head and Mt. Douglas Park and beach. Now running Sunday and holidays.

WANTED—Three tons oat hay and peas, also two tons clover timothy; delivered. Apply Walters, 3478 Bethune Ave., Saanich.

WANTED—Stoves, ranges, heaters; spot cash. Phone 5719. Jacks Stove Store.

WANTED—Contents of 4 or 5-room house. Phone 7053.

WANTED—Clean cotton rags, for wiping machinery. Colonist Job Department.

WANTED—Old bicycles and parts in any condition. Victory Wreckage Cycle Works. Phone 735. 581 Johnson Street. Will call at any address.

WE buy junk of all kinds. We pay the highest prices for gentlemen's clothes, also second-hand tools. Realize your trash into cash. Phone 6041L.

WANTED—Second-hand clothing for baby from one year to two, also dress or suit, size 38 to 42. Box 6595, Colonist.

WANTED—Singer sewing machine; must be in good order and cheap for cash. Phone 370.

WE pay top prices for clothing, furniture, stoves, old teeth and anything of value. Call anywhere any time. Phone 2215.

ROOM AND BOARD 15

ARMADALE Castle Apartments, opposite breakwater. Room and board. Phone 3359X.

AT "Cahaian," Beacon Hill Park, quiet and select. 326 Douglas Street. Phone 6213.

FURNISHED bedroom, with board, suitable for business gentlemen. Phone 6163R.

"HARRISVILLE," 1148 Oscar St., just off Cook. Quiet and select; near park and sea. Board optional. Phone 3351X.

LARGE pleasant bed-sitting room suitable for married couple or two friends; near beach, car and golf links; large grounds; home cooking, fruit, chickens, etc.; reasonable. 476 Lampson Street. Phone 2928R.

ROOM and board on Cook Street, Fairfield side. Phone 5575L.

ROOM and board, moderate terms. 911 Blanshard Street.

TO Let—Near Cathedral, rooms with board. Phone 3488R.

WANTED—Business girl to room and board; use of home piano; terms reasonable. Phone 5643R.

ROOM AND BOARD WANTED 16

WANTED — Board and lodging by mechanic, and daughter aged seven. Phone 6796L, after 6 p.m.

WANTED for two weeks—Board and room for lady few miles out of Victoria. Reply at once, stating terms. Handley, Suite 4, Leland Apartments. Phone 6137.

FURNISHED ROOMS TO RENT 18

A LARGE bright bedroom to let, facing sea, suit invalid or elderly lady; nursing experience if necessary. Phone 6372X.

COMFORTABLE bed sitting room, gas plate. Phone 6380L. 546 Michigan.

FOR Rent until end of August, bedroom, sitting room, with use of kitchen. 1128 Burdett Avenue.

NEATLY furnished room, also housekeeping room to rent; all conveniences. Rent moderate. Apply Room 1, 707½ Yates Street. Phone 3300L.

TO Rent—Furnished bedroom with sleeping porch, use of kitchen, Fairfield. Phone 5935X.

2 FURNISHED rooms, close to town. Phone, between 5 and 7 p.m., 4284L.

HOUSEKEEPING ROOMS TO RENT 19

AT St. Helen's, 828 Courtney—Housekeeping rooms, single or en suite. Everything found; water always hot. Phone 6661O.

HOUSEKEEPING ROOMS TO RENT 19 (Continued)

CARTER, the mover. Phone 5882.

COMFORTABLY furnished room with use of kitchenette, very central, every convenience. Phone 4500R.

CLEAN bright rooms, adults only. 1228 Yates.

FURNISHED housekeeping rooms, 534 Michigan Street.

FURNISHED rooms—3 for light housekeeping. 930 Yates Street.

FURNISHED housekeeping rooms and rooms suitable for baching, two blocks from Post Office. 734 Humboldt Street.

GOOD housekeeping room, married couple preferred. 1515 Blanshard Street.

HOUSEKEEPING rooms. 1024 Vancouver Street.

HOUSEKEEPING rooms, gas stove, central. 938 Yates Street.

TWO furnished housekeeping rooms. Adults only. 611 Superior. Phone 3964L.

ROOMS, furnished or unfurnished, suitable for man, wife, or bachelors. 2581 Vancouver Street, near Central Park.

WANTED—HOUSEKEEPING ROOMS 20

THREE furnished housekeeping rooms wanted by quiet couple, Victoria West for preference. Phone 3204L.

FLATS AND APARTMENTS TO RENT 21

AT October Mansion—Unfurnished apartment for rent. Phone 2332.

APARTMENTS, unfurnished, to let. Phone 6694L.

AT LeRoy Apartments—Nice three-room furnished suite. 503 Montreal.

COSY three-room suite in private house, close to Cook and Fort Streets; electric light, gas, phone, separate bath. Phone 2769L.

FURNISHED sitting and bedroom, kitchenette (gas stove), upstairs private house. Also bedroom and kitchen, good range and gas plate. Adults only. 1147 Fort. Phone 3952L.

FOR Rent—Two-roomed furnished flat. Morrison Apartments. Phone 4635L.

FURNISHED apartment, kitchen, bedroom. 1251 Pandora. Phone 4703L.

FERNWOOD Road—5 rooms, modern; vacant June 21. Rent, $38. Heisterman, Forman & Co. Phone 55.

LELAND Apartments—1 suite, furnished or unfurnished. Phone 6137.

NORMANDIE Apartments, corner Cook and Balmoral; furnished or unfurnished suite. Phone 1759L.

OAK Bay, Hampshire Road—Self-contained flat, range, steam heat; vacant. Phone 6961.

TO Let—3 rooms and bath, furnished. Phone 6069Y.

FLATS AND APARTMENTS 22 WANTED TO RENT—

ENGLISH lady and son (returned soldier) desire suite of unfurnished rooms, close in, nice district and moderate rent. Tenancy more or less permanent. Box 3461, Colonist.

TO RENT—HOUSES 23

CARTER, the mover. Phone 5882.

FOR Rent—325 Davida Street, Gorge, 5-roomed bungalow; immediate possession; will be redecorated. Rent, $15. Leeming Bros., Limited, 1124 Broad Street.

FOR Rent—Houses, furnished and unfurnished. Lloyd-Young & Russell, 1012 Broad Street. Phone 4632.

FOR Rent—6-roomed house, modern, 523 Springfield Avenue, near car line; vacant 15th July. Rent, $20 per month. Apply to D. Fraser, Colonist Office. Phone 11 or 1322R.

FOR Rent, at Marigold, 4-roomed bungalow, partly furnished, $16. Box 2313, Colonist.

JAMES Bay—7-roomed house, newly kalsomined all through, furnace, full basement; rent $35 per month. Immediate possession.

FINLAYSON Street — 7-roomed house, basement; 2 lots; rent $25 per month. Possession August 1.

ROBERT GRUBB
Mahon Block (over 15c Store)
1112 Government Street

MODERN 5-room bungalow to rent. 1123 Bay Street.

SIX-ROOM house, fully modern, full basement and furnace, open fireplace, also garage, close in city. Apply 812 Johnson St.

SUPERIOR six-roomed house; gas; close in. Apply 1054 Burdett Avenue.

TO Let—4-roomed cottage. Apply H. M. Wilson, 612 Cormorant Street.

THE biggest equipment (motor) in town; cheap rates. The Safety Storage Co., Ltd. Phone 497. Night phone 6259L.

WANTED—Someone to share big bungalow, 1520 Fort. Apply after 6.

2-ROOMED shack, close to cars. Phone 3280L.

5-ROOM bungalow, vacant, $35. 7-room bungalow, hot water heating, hardwood floors, etc., $35. 8-room house, modern, $30. Apply A. A. Meharey, 408-9 Sayward Bldg. Phone 3308.

4-ROOMED house to rent on Stevenson Place. Phone Stanbrook's Bakery, 1273.

5-ROOMED cottage, bath and pantry. Apply 3230 Wascana Street.

WANTED TO RENT—HOUSES 24

WANTED to Rent—3-roomed cottage, water, garden, near car. Colonist Box 3577.

WANTED—To lease for one year, 6 or 7-room house in neighborhood of St. Margaret School. Phone 6075 after 6 p.m.

WANTED TO RENT—FURNISHED HOUSES 25

WANTED—Furnished house for two months, from July 20, in quiet location, near sea. Family of four; careful tenants. Apply Box 3546 Colonist.

TO RENT—FURNISHED HOUSES 26

FURNISHED HOUSES FOR RENT

8 ROOMS, all furnished	$50
6 ROOMS, modern	$60
6 ROOMS, modern	$65

Apply A. A. MEHAREY
408-9 Sayward Bldg. Phone 3308

FOUL Bay, eleven rooms, $65. Oak Bay district, $35. Dallas Road, $80.
H. AMPHLETT G. C. HOWELL
101 Union Bank Building
Phone 5900

FOR Rent—Beautifully furnished 10-roomed house, with garage; centrally located. Phone 4011.

FOR Rent—Completely furnished suite of 7 or 8 rooms; garage if desired. Phone 4011.

FURNISHED four-roomed Summer house on Carey Road, just off Marigold Ave., $15 per month. Apply 1112 Broad Street.

OAK Bay—9 rooms, well furnished, fully modern, high location, splendid view; near golf links and beach; responsible tenants; immediate possession. For further particulars apply to Arthur Coles, 1205 Broad Street. Tel. 65.

TO Rent—Five-room cottage, furnished. No. 527 Constance Avenue, $30 per month. Apply O. Campbell, 1920 Ash St., Phone 6306L.

TO Rent—A comfortable two-roomed shack, furnished; just outside city limits. Suit two men; $4 per month. Phone 5371L.

TO Let—10-room house with large basement, fully furnished, 1019 Pandora Avenue, corner Pandora and Cook Street. Apply W. J. Burnes, Customs, or Pemberton & Sons.

SIX MONTHS—Pleasant and comfortably furnished three-roomed cottage, 1542 Ryan Street, near Oaklands School. Phone 6110L.

7-ROOMED partly furnished house, with piano and gramophone. 1727 Fairfield Road, on carline. Careful, steady tenants, adults only. For particulars phone 2268R.

POULTRY AND LIVESTOCK 27

AUTHORIZED agents for "Our Dumb Animals," a beautiful publication for children and adults, $1.50 per year. Newton Advertising Agency, Suite 24, Winch Bldg., Victoria, B.C.

POULTRY AND LIVESTOCK 27 (Continued)

MRS. McVICKER'S
REGISTERED BOSTON TERRIERS
FLEMISH Giant and New Zealand Rabbits from registered improved breeding stock. "Tiswilde," Prospect Lake Road, Saanich. Visitors welcome. Mail address, Box 1119, Victoria, B.C. Local information at 620 Johnson Street.

A FINE lot of milk-fed dressed broilers, rabbits, genuine new laid eggs, butter, etc., on sale today at the Public Market; also March-hatched pullets. Seaview Poultry Farm, Stalls 67 and 68.

ALL your surplus cockerels bought. Caponizing, 15c per head. Philwin Poultry Plant, 103-115 Moss Street. Phone 2633.

ABOUT 60 cockerels, White Leghorns, 8 weeks old; 60c each. Phone 2856Y.

A YOUNG team for sale, 1,000 lbs. apiece. 2716 Bridge Street. Phone 6186.

BLACK Minorca eggs, $1.50 per 14. Phone 2091X, 1441 Gladstone Ave.

BEST prices paid for poultry. Seaview Poultry Farm, 423 Dallas Road. Phone 6960.

BREEDING stock for 1921. Palmer's famous White Leghorn hens in full lay for sale now at reasonable prices to make room. Immediate ordering advisable, as only limited number to dispose of. T. W. Palmer, R.M.D. No. 4, Victoria. Phone 7065. In lots of 100 hens, 10 per cent off.

CABBAGE plants for Fall and Winter; also kale and broccoli plants. Chrysanthemums, delphiniums, etc. Buy your preserving fruit by the pound, not in fancy boxes. We have gooseberries, black currants, red currants, cherries, etc.; also daily shipments of new potatoes, peas, beets, carrots, lettuce, cucumbers, tomatoes, etc.
THE FARMERS' PRODUCE STORE
633 Johnson Street Phone 2915

DON'T send fertile eggs to market. Swat the rooster and save feed. B.C. Poultry Association.

FOR Sale—One Jersey cow, brood sow, 4 young pigs, Petaluma incubator, Petaluma brooder, Magnet cream separator, 8 hives bees. J. T. Hepburn, Central Saanich Road, Keating.

FOR Sale—About 1¼ acre good standing oats, heavy crop. What offers? Apply 174 Bushby Street, Fairfield.

FOR Sale—Fresh Jersey-Holstein cow, yearling heifer, 18 geese. Southwell, Colwood.

FOR Sale—17 choice White Wyandotte pullets, April hatch. Phone 1116R.

FOR Sale—Gordon setter puppies, six months old. Phone 1596L.

FOR Sale—Jersey bull, 2 years old, tested for T.B., sired by Interested Violets Oxford, champion of British Columbia. Fleming & Robertson, Box 191, Duncan.

FOR Sale — Nanny, milking. Phone 3303R.

FOR Sale—2 brood sows, quiet and gentle mothers; also purebred young hens. Phone Belmont 291.

FOR Sale—Two cows and one heifer; also mowing machine, in good condition. Apply Berry, Stelly's Cross Road.

FOR Sale—Two young male canaries, beautiful singers; and cage; $12. Phone 3996X7.

FOR Sale—Registered Holstein heifer, purchased from the famous Patterson's herd (Koksilah), due to freshen this month; also registered bull calf, born last March. Here is an opportunity to secure some of the best milking strains in the Province. Apply E. Draper, Burbidge Station, near Elk Lake, Saanich.

FOR Hire, immediately—Goat, milking 3 pints daily; $6 month, with transportation. Apply Miss Ellison, 30 Savoy Mansions. Phone 5287.

HEAVY HORSES FOR SALE

WE have a large number of specially selected heavy horses for sale in hard working condition.
These horses are so good that we are prepared to accept reasonable time payments.

GREAT NORTHERN TRANSFER CO.
Office, 420 Cambie St.
Barns, 353 Keefer St., Vancouver
Seymour 8140

HORSE, cart and harness, $100. Phone 6080Y1.

JUST freshened, tested Jersey-Holstein cow and heifer calf. Phone 19Y Belmont.

THIRTY to forty acres standing hay. Will sell as it stands if a good bid. Last year cut fifty tons on less acreage. Northwestern Creamery, Ltd., 1311 Broad Street.

TWO fresh Jersey heifers, 2 years old; will sell for cash. Baboo, 86 Regina Ave. Apply evenings after 6.

WANTED—Yorkshire terrier, male or female. Box 3398, Colonist, or Phone 5550L.

NORFOLK LODGE BERKSHIRES

YOUNG pure bred Berks. for sale from some of the best stock in Alberta. Also a few young sows, aged 5½ months, our own breeding, and from extremely prolific stock. Also a few selected grade Southdown ewe lambs.

NORFOLK LODGE RANCH
Elk Lake P. O. Box 572, Victoria

4 PUREBRED White Wyandotte cockerels, nearly 5 months old; from an excellent laying strain. Phone 2847L.

26 YEARLING hens and two pairs of canaries and breeding cages and one milk-house, 6 x 10, for sale. Apply 660 Constance Avenue.

AUTOMOBILES 28

AUTOMOBILES, trucks and parts bought for cash; condition no object. Mr. Junkie, 941 View Street. Phone 3238.

AUTO Radiator expert. Hughes, 827 Yates Street, City. Phone 7129.

AUCTION sale of good used cars at Old Church Bldg. Salesrooms, on Saturday afternoon at 2 o'clock. Bargains all week, and auction on Saturday of Dodge, Ford, Overland, and other cars. Old Church Bldg. Salesrooms, corner Gordon and Courtney Streets, near Postoffice.

DO you own your automobile? If so, did it ever occur to you that you might have an accident? If it did, remember: We can issue a policy for $10 per annum which pays $25 per week to assured, as well as providing liberal advantages to an immediate member of assured's family under 60 years of age whilst riding with the assured at time of accident.
We also issue to either professional or business ladies our "New Era" policy, which is only just out and offers several attractive advantages over the old form of insurance.

See us if you want
Fire, Life, Accident, Automobile or Marine Insurance

GORE & McGREGOR, LTD.
Chancery Chambers, Langley St., Victoria
Phone 2930

FOR Sale—1919 Chevrolet in perfect shape, $690. 1917 Chevrolet, in fine shape, $600. Late model Cadillac, like new, 7 passenger, $900. Cameron, 438 Kingston.

FOR Sale—Dump body and hydraulic hoist pump complete for truck, also 5-ton Packard with dump and hoist. Cameron, 438 Kingston Street, agent for G.M.C. and Pierce-Arrow trucks.

FOR Sale—Chevrolet car in A1 condition; cheap for quick sale. Phone 5433R after 6 p.m.

FOR Sale—Overland car, privately owned; starter and electric lights, tire pump attachment. Phone 5281L.

FOR Sale—1918 Ford touring car in perfect condition; privately owned. Apply Bootery, 1111 Government Street.

FOR Sale—Chevrolet, in splendid condition; privately owned. Apply at Empress Garage, or Phone 5682X.

FORD, 1918, just like new, all new tires, $650; would take older model as part payment. Phone 5451X.

FORD 5-passenger, recently overhauled, new top, Hassler shock absorbers. A snap at $550. Must sell this week. Apply 1124 Grant Street. Phone 4539L.

GOOD new car for sale at a bargain, several hundred below selling price; reason for selling; cash or real estate if suitable. Inquire Box 3463, Colonist.

I PAY cash for cars. Cameron, 438 Kingston Street.

ISLAND SIMONIZING STATION
832-6 Yates Street
Cars Washed and Polished While You Wait
Cars Sold on Commission
Phone for Demonstrations
W. N. HUGHES
Phone 3517 Res. 6065L

A Mart for Busy Readers—House and Business Property for Sale and Exchange

AUTOMOBILES 28 (Continued)

724—Johnson Street Auto Salesroom—724

ALL CARS GUARANTEED FOR THIRTY DAYS

Extra easy terms. Ride while you pay.

$450 DOWN—McLaughlin Super-Six. A splendid car in fine shape.

$350 DOWN—McLaughlin Touring, model 16. All weather top and extras.

$350 DOWN—Overland Touring, model 83. New tires and varnish.

$475 DOWN—Overland Touring, model 1919. In splendid running order.

$450 DOWN—Gray-Dort "Special." An extra strong motor, running fine.

$275 DOWN—Chevrolet Touring, late model. Has been thoroughly inspected.

$250 DOWN—Ford Touring, late model. Has battery lighting, spot light, etc.

CARTIER BROS.
724 Johnson Street Phone 5237

ECONOMY ECONOMY

PRACTICE it as well as preach it. Cut down your high cost of motoring by using Miracle Motor Gas. It will cut your bills nearly in half. Only from E. W. Archer, 931 Fort Street. Latest testimonial (unsolicited): "Say, that is d— good stuff."

STUDEBAKER 6, late model; this car is equal to new in every respect and would make a fine family or stage car; a real bargain at $1,600. Dodge Touring, 1918 model, in perfect order; a real snap, $1,250. Hudson 4-passenger, in perfect order, all new tires, a bargain at $625. Hudson Roadster, a good buy at $450. Studebaker 5-passenger, 1912 model; price $300. Ford Roadster, late model; a real snap at $450, 2 late model Ford Touring cars at $500 and $550, 2 Hupp Roadsters, new painted, at $300 and $350. 1914 Hupmobile, starter and lights; a snap at $575. Phone 1693. H. Moore Garage, 547 Yates Street.

WE have a complete list of owners of pleasure cars and trucks on Vancouver Island, including Victoria. We refund postage for all undelivered circulars and circular postcards. Newton Advertising Agency, Suite 24 Winch Bldg., City. Phone 1915.

WANTED for cash—Late model car. Apply Box 1314, Colonist.

WE will sell your car for you. Quick results. Masters' Motor Co., Ltd., Yates Street.

AUTO PARTS

WE have a large assortment of used parts for the following makes of cars in stock: Apperson, Abbott-Detroit, Buick, Chalmers, Cadillac, Carter Car, Cole, E.M.F., Flanders, Franklin, Hupmobile, Hudson, Havers Six, Overland, Oakland, Reo, Russell, Russell-Knight, Tudhope, White, Winton, at 50 cents on the dollar.

ENGINES, carburetors, gas tanks, bodies (touring and delivery), tops, side curtains, cushions, lamps, springs, 2-wheel trailers, tires, tubes, rims.

BOSCH magnetos and coils, 2, 4 and 6-cylinder.

TIMKEN front and rear axles.

MR. JUNKIE
941 View Street Phone 3336

WEEK-END Snaps—7 Fords, from $250 up, 2-ton trailer, 5-ton Packard truck and 10-ton trailer. Cameron, 438 Kingston Street, Phone 2562L.

1913 STUDEBAKER parts for sale, self-starter model; 12 motorcycles; 2 Chevrolets; 3 Fords; 1 Ford 5-passenger body, 1918 model. Renniesservice Garage, 1717 Cook Street.

THE SHELL GARAGE, LTD.
835 View Street Phone 2402
"House of Expert Repairs"

OPEN ALL NIGHT

1 McLAUGHLIN MASTER SIX, 1919 model, all cord tires, spot light and bumpers, in first-class condition $2,100
1 CHEVROLET BABY GRAND, 5 good tires, spot light, bumper. A splendid buy at 1,750
1 CHEVROLET BABY GRAND 1,200
THE BEST BUY IN TOWN this week. Elgin Six, all good tires; cost $2,600 new 1,500
1 RUSSELL TRUCK, ideal for the farmer 700

CARS FOR SALE

ATKINSON MOTOR CO., LTD.
Dave Atkinson (late with H. A. Davis), Manager

SPECIALS THIS WEEK

STUDEBAKER SIX, 1919
in absolutely perfect order

This car has practically new Royal Cord Tires and a new spare.

A GREAT BUY AT $2,150

CHALMERS
Self starter and electric lights, complete.

A BARGAIN AT $450

REPAIRS GAS OILS
SUPPLIES STORAGE

Tel. 2983
Corner Vancouver and Collinson

OPENING ANNOUNCEMENT

We have opened a garage at
640 DUNEDIN STREET

And will handle all kinds of repair work at reasonable prices. We buy and sell used cars. Second-hand parts for sale for all kinds of motor cars.

W. A. PITZER & SONS
640 Dunedin Street Phone 8564Y

$375—Ford, 1916, five-passenger; really good tires. Pacific Motor, 941 View Street.

We Pay Cash For Good Used Cars
Yes, We Will Store Your Car by the Month

MASTERS' MOTOR CO., LTD.

CAR BARGAINS

$600—Chevrolet, late model 5-seater, in fine order; this car is a great snap at $600. Very easy terms can be arranged.

$425—Ford, late model 5-seater; a real dandy. Easy terms can be arranged, if desired.

$475—Studebaker, 7-seater, self-starter, electric lights, new battery, new top, just repainted and all good rubber. This is certainly the best buy in town.

$850—Chevrolet, late model 5-seater; this car is as good as new. Easy terms can be arranged, if desired.

$600—Ford, late model 5-seater, all good tires and running like a charm. Easy terms.

We have several others for you to choose from.

TRUCK SNAP

$775—Ford worm drive truck with a large body; tires are all new, and engine as good as new. This is a great buy at $775. Easy terms can be arranged.

CARS BOUGHT

We pay spot cash for good used cars. We are exclusive used car dealers.

MASTERS' MOTOR CO., LTD.
Corner of Yates and Quadra Sts. Phone 372
Next Imperial Oil Station
Auto repairs of all kinds done by expert mechanics

$2200 BUYS a late model 6-cylinder 7-passenger Chalmers (newly painted), equipped with Royal cords, 2 spares, bumper and all accessories. Would consider a smaller car as part payment. Can be seen at Paint Shop, 930 Johnson Street, this week.

LIGHT 5-passenger car in good running order, $300. Phone 3538R.

AUTOMOBILES 28 (Continued)

ISLAND SIMONIZING STATION
832-6 Yates Street

Cars Washed and Polished While You Wait. Cars Sold on Commission.

Phone for Demonstrations.

W. M. HUGHES
Phone 3815 Res., 4263L

Dodge Touring, just been thoroughly overhauled, body like new, good rubber all round, and spare $1,150
1919 Hupmobile Roadster, equal to new. Has been very carefully used; good tires, with spare and bumper.

These cars are all good buys and can be seen any time at 832 Yates. Terms arranged.

THE SHELL GARAGE, LTD.
835 View Street Phone 2402
"House of Expert Repairs"

OPEN ALL NIGHT

THE BEST BUY IN TOWN this week —Elgin Six, all good tires; cost $2,600 new $1,500
1 McLAUGHLIN MASTER SIX, 1919 model, all cord tires, spot light and bumpers, in first-class condition ... 2,100
NASH SIX, 1919, in perfect condition, all new tires. A snap for quick sale 2,500
FORD DELIVERY, repainted, in fine shape. A real bargain at 450
1 RUSSELL TRUCK, ideal for the farmer 700
NASH SIX, 1919, in good order; good tires, etc. 2,400

AUTO BARGAINS

FORD roadster $325
FORD delivery $450
FORD touring $375

Two 4 and 6-cylinder engines, from $75 up. Old cars, any condition, taken in trade or bought for cash. The largest second-hand parts dealer in British Columbia.

Ask for MR. JUNKIE
941 View Street Phone 3336

2-TON Packard truck, in excellent condition, fitted with lumber trailer. Price $2,600. Or will sell truck and trailer separately. In stock for immediate delivery, 2-ton Packard truck, new.

THOS. PLIMLEY
Broughton Street Victoria, B. C.

1915 FORD, good running order, new paint, good rubber, $425. Phone Owner, 4729R.

HUPMOBILE Roadster for sale, in good running order; electric lights; recently overhauled. Snap for $300. Why pay a dealer $400 for same car? Phone 5458R after 5 p.m.

CYCLES AND MOTORCYCLES 29

A HUMBER single motorcycle, Bosch magneto, etc., given away for $75. Apply 1717 Cook Street. Also wanted to buy, 5 or 6 2-speed motorcycles for cash. See Rennie.

DICK Shanks, agent for Harley-Davidson motor cycles, new and second-hand. 850 Johnson Street.

ENGLISH make motorcycle for sale; well equipped; $250. Phone 11, S. R. Bowden.

FOR Sale—1918 Harley Davidson twin $110; also 1914 single cylinder Indian; cheap. Apply 3154 Qu'Appelle Street.

FOR Sale—Boy's bicycle, in good condition. Apply 2563 Beach Drive.

FOR Sale—Very tall man's English bicycle, almost new, cheap. Phone 3996X2.

LADY'S 22 inch frame Perfect bicycle, with electric light and bell; practically new; will sell cheap. Splendid buy. Phone 6297R.

SIDECAR for sale, $25. Phone 5451X.

SIDECAR, fine condition, $35. 2620 Quadra Street.

WILL sell Rudge-Whitworth bicycle, in excellent condition, 3 speed. Owner leaving town. Box 3507, Colonist.

AUTOS FOR HIRE 30

Phone 7037 Day and Night Phone 7037

AUTO for hire at all hours. Special low rates quoted. Efficient service. New Maxwell car.
Phone 7037 Phone 7037

A FINE comfortable touring car for hire. Rates very reasonable. H. Thornton, Phone 2351X.

CARS to rent without drivers. Island Auto Livery, 721 Johnson St.

FOR hire—5-passenger Velie touring. S. C. Mullard. Phone 4840Y.

HIRE—Big new Winton Six, 7-passenger, $3 per hour. Phone 1025O. Hall's Drug Store. Res. 639Y. T. L. Cole.

1920 STUDEBAKER for hire. Reasonable rates. Day or night service. G. Whitworth, 325 Moss Street. Phone 1156L.

7-PASSENGER Hudson Six, day and night service, $2.50 per hour. Phone 1746.

5-PASSENGER car for hire, day and night; boat and train; picnic parties; pleasure trips. Rates reasonable. Phones 4700 and 3040Y.

TENDERS WANTED 31

TENDERS will be received up to noon, July 26, 1920, for the building of a two-story frame residence for David Fleming, Esq., Cormorant Point, Gordon Head, B.C. The lowest or any tender not necessarily accepted. Thos D. Ledger, Architect, 512 Bastion Square, Victoria, B.C.

LOST AND FOUND 32

LOST between Colwood and Sidney, July 15, auto top cover. Finder please Phone 261. Dr. Garesche.

LOST—A cretonne bag, between Cook and Prior Street, Thursday morning. Finder please Phone 5113Y. Reward.

LOST—Sunday, on Douglas or Dallas Road, gold locket, initials C. B. M. Phone 1261. Reward.

LOST—A boy's valise, containing clothing, school books, on C.N.R. grade between Victoria and Colwood. Reward. A. D. Hardie. Telephone 2867R.

LOST—Small gold pin, autumn leaves and pearl, probably at Gorge. Reward. Phone 687.

LOST yesterday in city, ten dollar bill. Finder leaving same with Y.M.C.A., Blanshard Street, will be suitably rewarded.

LOST—Parcel of shoes off Cordova Bay Stage. Return to Royal Dairy and receive reward.

LOST—In Terry's, about 3:45 p.m., on Thursday, July 15, 1 gold curb bracelet with small safety chain attached, 1 half-hoop diamond ring and 1 turquoise and pearl ring, all specially valued by owner for sentimental reasons; possibly taken by mistake from ladies' lavatory. Reward given if returned to Terry's, corner Fort and Douglas Streets.

LOST—From a motor car on Malahat, between Victoria and Chemainus, lady's black mink fur. Reward on return to owner, 1630 Hollywood Crescent, or phone 2812R.

LOST—Orange Persian cat from 1005 Pemberton Road. Finder please Phone 813.

LOST—Bunch of keys. Return to Box 2401, Colonist. Reward.

LOST—Bay mare wearing web halter. Phone Belmont 18F.

LOST—On Sunday afternoon, July 4, pendant with peridot and pearls, with chain attached. Finder will be rewarded on 'phoning 5926L.

LOST—A blue feather ruff on Government Street, between Postoffice and Elliott Street, on Tuesday night about 10 o'clock. Phone 3240R.

LOST—Side curtain from Ford car, sometime this week. Please return to Colonist Advertising Department.

REWARD—Lost by working man, a small bag containing bills to the amount of from $120 to $140. Finder please Phone 4272R.

STRAYED from 1018 Princess Avenue, Boston bull (female), five months old. Phone 4287L.

STRAYED or Stolen—$5 reward for information leading to the recovery of my Airedale dog, aged 6 months, named "Paddy." Phone 1581Y. Maj. G. G. Morriss, 893 Craigflower Road.

$10 REWARD—Lost, a bar brooch with pearls. The above reward will be paid on return to Colonist office.

HOTEL DIRECTORY 33

BRUNSWICK Hotel, Yates and Douglas. Bedrooms and housekeeping rooms. Phone 6870O.

CLARENCE Hotel, Yates and Douglas. Rates: Transients, 75c up; weekly, $3.00 up. A few housekeeping suites. Phone 2476O.

DELHI HOTEL—Under new management. Bedrooms and light housekeeping rooms; thoroughly cleaned throughout; terms moderate. S. Shelton, Proprietor.

DALLAS HOTEL—Comfortable family residential hotel, facing sea; terms moderate. Phone 437.

HOTEL DALLAS—Comfortable family hotel, facing the sea; good bathing beach; boat suitable for trolling; 2 minutes from car line No. 2.

THE WESTHOLME

VICTORIA'S Newest and Most Up-to-Date Hotel

High-Class Service

BUSINESS CHANCES 34

BUSINESS man with selling experience and car is prepared to take up proposition in which there is a good future; immediate returns not essential. References given. Box 3636, Colonist.

LADIES' AND GENTS' TAILOR AND HABIT MAKER—We are instructed to offer for sale the most exclusive and most prominent business of its character in the city. Comprising the complete expensive and artistic store fittings, window enclosures, shelving, showcases, fitting rooms, office and electrically equipped work rooms. Magnificent stock of high-class imported cloths and trimmings, also considerable material for naval and military uniforms. Location is of the best with exceedingly moderate rent. Trade connection is particularly desirable and embraces valuable naval and military contracts. Books are available for proof of business. Owner is compelled to leave for England, and for a quick turnover will transfer this money-making business at an absurdly low valuation.

BUILDERS AND CONTRACTORS—Complete equipment and connection, including Cowan planer, band saw, saw table and considerable working stock. Everything goes for $1,000.

H. AMPHLETT G. C. HOWELL
101 Union Bank Building
Phone 5900

FOR Sale—Grocery business in suburbs of city, turnover $2,500 per month; a good sound proposition, established seven years; bad health reason for selling. For particulars write Box 3478, Colonist.

HAVE moving picture cameras and outfit complete for studio, also experience in camera and laboratory work. Who can come forward with capital to make a real start in moving picture work in Victoria? Box 3556, Colonist.

FOR SALE

CONFECTIONERY

One of the most popular and well fitted confectioneries in the city, with large ice cream parlor, doing large business.

Candy Factory in connection.
Owner leaving town.

APPLY, BOX 3344, COLONIST.

FOR Sale—On Mainland, successfully operating sawmill and timber business. Good prospects; small amount will swing deal. Address Box 568, Colonist.

SECRETARY Wanted, with thorough knowledge of accounting and possessing business ability. Must have $4,000 liquid capital to acquire one-third share and take active interest with firm of experienced importers and exporters and manufacturers agents in domestic and foreign markets, who are well and favorably known on Pacific Coast and overseas. Only practical, energetic business men with successful records will be considered. Preference given to those having had similar experience, as the business is highly professional, and beyond the ken of real estate men, bank clerks and farmers. We offer a bona-fide, legitimate proposition with a splendid future and good profits for a loyal worker. No attention paid to agents. Principals only address Box 3569, Colonist, for interview.

WANTED—Partner in established business, lady or gentleman; half interest for $2,000. Apply Box 3622, Colonist.

$4000 MAKES $40,000—Several Victoria business men invested $1,000 and have already secured this return on their capital. The same opportunity is available now. I want five parties in on this ground-floor deal with me. If you have the cash, write today for particulars. Address Box 6117, Colonist.

PARTNER WANTED IN GARAGE BUSINESS

OPPORTUNITY offered for man, preferably returned man with mechanical knowledge; small amount of capital required. Apply

THE BUSINESS EXCHANGE
710 B. C. Permanent Loan Bldg
Telephone 2023

BOATS AND LAUNCHES 36

COLUMBIA River model boat, 21 x 7, suitable for engine or sails, newly painted; a snap for $45. Phone 3953L, or Box 2637, Colonist.

EVINRUDE with built-in magneto for sale, late model and as good as new, $100. Phone 6773L.

EASTHOPE Marine Engines are built to give lasting satisfaction. The valve in head design, with mechanical intake valve design gives greatest power and economy. They are quiet, clean and smooth running, 4-h.p. suitable for any style boat up to 25 feet in length; new price, $225, complete. With reverse gear, $275. Heavy duty 7-h.p., $750, all complete; suitable for boats up to 35 feet. Made in Vancouver by Easthope Bros., the pioneer engine builders in British Columbia, 1729 Georgia Street, W.

FOR Sale—Large cedar canoe with side air chambers; can be seen any time at 21 Gorge Road.

FOR Sale—Launch, in good condition, length 22 feet, price $300. Box 3533, Colonist.

FOR Sale—Buffalo engine, ten h.p., complete, first-class condition; can be demonstrated; $300. 815 Craigflower Road.

NEW ROWBOATS—10 ft., $35; 12 ft., $41; 14 ft., $47; 16 ft., $56; standard constructed workboats, 14 ft., $70; 16 ft., $80; 18 ft., $100; yacht dinghys, $32; also other sizes and models; launches built; repairs and alterations at lowest prices. Lindsay Pleasure Boats, Limited, 1460 Venables Street, Vancouver, B.C.

WANTED—Launch, 18-20 feet, suitable for trolling, reasonable. D. G. Bristowe, R.M.D. 1, Sidney.

BUSINESS DIRECTORY 37

AUTO RADIATORS AND FENDERS

AUTO radiator and fender specialists. Workmanship that cannot be excelled. BURGESS BROS.
1901 Government St. Phone 2287

BLUE PRINTING

GORE'S Electric Blue Print Co., 214 Central Bldg. Phone 1534.

BUILDERS AND CARPENTERS

ALTERATIONS and repairs to buildings or furniture. C. W. Clare, returned soldier, carpenter and joiner. All work to your satisfaction. 561 Head Street, Esquimalt. Phone 5604L.

Phone 5308L Residence: 1315 Yates St.
A. C. WESTGATE
Builder and contractor. Alterations and repairs of every description. Satisfaction guaranteed. Ex-Service man. Plans prepared. Estimates submitted.

BRICKWORK—Chimneys, mantels, repairs. C. Horspool, 365 Davida. Phone 6814X2.

CARPENTRY—Alterations and repairs, roofs repaired and guaranteed. T. Thirkell. Phone 1793. Estimates free.

MORRY & CHAMBERLAIN, carpenters and builders; satisfaction guaranteed. Phone 5297. Res. phone 6024R.

CEMENT WORK AND SEWERS

T. ALEXANDER—Sewers, septic tanks, tile drains and cement work. Residence, 2547 Prior Street. Phone 6824R.

COLLECTIONS

LET us collect your bad accounts. No collections, no pay. The T. P. McConnell Mercantile Agency, 230 Pemberton Building.

BUSINESS DIRECTORY 37 (Continued)

CHIMNEY SWEEP

CHIMNEY SWEEP—Lloyd; Phone 2898R. Fifteen years' experience in Victoria.

LLOYD—Licensed sweep; 20 years' experience Victoria. Phone 6229L.

DRY GOODS—WHOLESALE

WHOLESALE DRY GOODS—Turner, Beeton & Co., Ltd., wholesale dry goods, importers and manufacturers; men's furnishings, tents, "Big Horn" brand shirts, overalls. Mail orders attended to.

EMBOSSED STATIONERY

PRIVATE STATIONERY embossed in any design or color. The Colonist Printing Company, Limited.

DRAWING MATERIALS

GORE'S Electric Blue Print Co., 214 Central Bldg. Phone 1534.

EXPRESS AND TEAMING

ALWAYS RELIABLE—McIlwaine Bros.; largest motor trucks in Victoria; long distance hauling a specialty; cheap rates. Phone 620, night phone 7938. 818 Yates St.

CARTER, the mover. Phone 5882.

DRAYMAN—Joseph Heaney, office at 1205 Wharf Street. Phone 171.

JEEVES BROS., motor and horse vans for moving; storage, shipping and packing. Phones 2383 and 514. Office: 1003 Government Street.

MOVE your furniture by motor or team; quick and reliable service. Entrust to J. D. Williams. Phone 870.

THE biggest furniture moving vans (motor) in Victoria; cheap rates. The Safety Storage Co., Ltd. Phone 497. Night phone 6259L.

FUNERAL DIRECTORS

B. C. FUNERAL CO. (Haywards, Ltd.)—Funeral directors and embalmers. 734 Broughton Street. Phones 2235, 2236.

ENGRAVING

FOR stencil and seal engraving; general engraver and stencil cutter. George Crowther, 816 Wharf Street, behind Post Office.

FURRIERS

FOSTER, FRED, 1216 Government Street. Phone 1537. Alterations and repairs.

HALF-TONE ENGRAVING

ZINC and Copper Illustrations of every description at The Colonist Photo-Engraving Department.

GARDENING

GENERAL gardening, pruning, spraying. Fred Bennett, Strawberry Vale P.O.

GET your spraying or pruning done by F. Webb. Phone 2399X.

JUNK AGENCY

D. LOUIS, Bag, Waste, Metal and Machinery Merchant; wholesale only. Plants a specialty. Phone Fair 806. 467 7th Ave. E., Vancouver.

VETERAN JUNK CO.—Give the boys a show. We buy junk of all descriptions. 1305 Wharf Street. Phone 2921.

VICTORIA JUNK AGENCY CO., 1416 Wharf St., and 1406 Store St. Phone 1336.

LITHOGRAPHING

LITHOGRAPHING — Lithographing, engraving and embossing. Nothing too large and nothing too small; your stationery is your advance agent; our work is unequalled west of Toronto. The Colonist Printing and Publishing Co., Ltd.

LIME

LIME for farm and garden delivered in any quantity. Rosebank Lime Co. Analysis 98.7. Phone Belmont 8X. P.O. Box 1184.

MEASURING TAPES

GORE'S Electric Blue Print Co., 214 Central Bldg. Phone 1534.

OXY-ACETYLENE WELDING

CAST iron, brass, steel and aluminum welding. H. Edwards, 624 Courtney St.

PATENTS

PATENTS, trade marks, designs, copyrights, Featherstonhaugh & Co., the old established firm of patent attorneys. Offices, 1020 Rogers Building, Vancouver, B.C.

PATENTS—Rowland Brittain, registered attorney; patents in all countries. Fairfield Building, 445 Granville St., Vancouver, B.C.

PUBLIC STENOGRAPHER

MISS V. Babington, 229 Pemberton Block.

PHONE 5468, 902 B. C. Permanent Loan Building. L. J. Seymour, public stenographer.

STENOGRAPHER—Work strictly confidential. Miss Pike, Phone 4806, 211 Jones Building.

PLASTERING AND CEMENT WORK

J. ALLEN, Plasterer—Estimates given on plain and ornamental plastering, cement work, repairing, etc. Phone 6296. 2359 Beach Drive.

PRINTING

WHY send your printing orders East when you can get them done better, quicker and at the same price at The Colonist Printing Department?

PLUMBING AND HEATING

ASHTON'S LIMITED—Opposite V.M.D. Plumbing, heating and sheet iron work. Victoria phone 4783. Oak Bay phone 5129.

Phones 1854, 3908L. 927 Fort

HAYWARD & DODS, LTD.
PLUMBING. HEATING

R. J. NOTT CO., LIMITED, Plumbing and Heating. 572 Yates St. Phone 2267.

THE Colbert Plumbing & Heating Co., Ltd., sanitary and heating engineers, 755 Broughton Street. Established 1883. Phone 552. Incorporated 1909.

PAINTING AND KALSOMINING

PAINTING, papering and kalsomining. Phone 935Y. F. Rawnsley, 1643 Denman Street.

PAINTING—All kinds of glass work; personal attention. Phone H. Burns, 1919 Davie Street.

SECOND-HAND CLOTHING

SECOND-HAND Clothing; gents' business suits bought for cash. If you want top prices, always call Shaw & Co. Phone 401.

TRACING

GORE'S Electric Blue Print Co., 214 Central Bldg. Phone 1534.

TYPEWRITER EXCHANGE

VICTORIA TYPEWRITER EXCHANGE. Typewriters RENTED, bought, sold, exchanged, rebuilt, repaired. Some snaps in used machines. Phone 2642. 745 Yates Street.

TAILORS AND COSTUMIERS

BROWN, H. H., 730 Fort—Naval, military, civil and ladies' tailor. Phone 1817.

WINDOW CLEANING

ISLAND WINDOW CLEANING CO.,
Phone 3815. 832 Yates Street

"The Pioneer Firm."

We don't advertise our work.
Our work advertises itself.
OUR AUTO SERVICE IS AT YOUR COMMAND.
W. H. HUGHES, Proprietor.

Phone 2848R.

THE RELIABLE WINDOW CLEANERS

We Clean
Houses, Offices, Banks, Stores. Hardwood Floors Polished. Janitor Work, Etc.

Contracts Undertaken.

A. J. GREGG, Prop.
Office: 864 Swan Street.

BUSINESS DIRECTORY 37 (Continued)

TYPEWRITERS AND SUPPLIES

TYPEWRITERS—New and second-hand; repairs; rentals; ribbons for all machines. United Typewriter Co., Ltd., 732 Fort Street, Victoria. Phone 4798.

WOOD

YICK CHONG LUNG—Dealers in cordwood, blocks and split wood. Wood carried in, $1 extra. Office, 534 Fisgard Street. Phone 5328. We deliver to all parts of city.

PROFESSIONAL DIRECTORY

ARCHITECTS

ALLWOOD & BARRY, Architects, B.C. Land Surveyors and Civil Engineers, Commercial Drafting. 435 Sayward Building. Phone 6940.

BARRISTERS

DUNLOP & FOOT,
Barristers, Solicitors, Notaries, etc.
Members of NOVA SCOTIA, MANITOBA, ALBERTA and B. C. BARS.
612-13 Sayward Bldg. Victoria, B.C.
Phone 215.

CHIROPRACTORS

ERIC BLEUCK, Chiropractor—Single adjustment, $2; 10 adjustments, $10. 1526 Fort Street.

KELLEY & KELLEY—Phones 4146 and 3033R. Office, 202-3 Sayward Blk.

DENTISTS

DR. LEWIS HALL—Jewell Block, corner Yates and Douglas Streets.

DR. J. F. SHUTE (late C.E.F.), Dentist Office, No. 202 Pemberton Building. For appointment, phone 7157.

FOOT SPECIALIST

JOSEPHE, MADAM, foot specialist. Corns permanently cured. Consultations free. Rooms 407-408 Campbell Building. Phone 2354.

PHYSICIANS AND SURGEONS

DR. J. DUNLAP, Physician and Surgeon. Women's diseases. Suite 317 Walker Bldg., Second and University, Seattle, Wash.

HOUSES FOR SALE 39

Agents for Phoenix Assurance Company, of London, England.

FOUR MODERN
HOMES
BELOW
$3,500

FERNWOOD ESTATE—At $1,600, a 7-roomed modern house with part basement and lot 45 x 100. Handy to car; taxes light. $500 cash and the balance at $25 per month.

JAMES BAY—At $2,500, a 7-roomed modern dwelling on South Turner Street, and lot 40 x 110. Fruit and shade trees. Within 10 minutes' walk of post office. $500 cash, balance arranged.

NEAR JUBILEE HOSPITAL—At $2,500, a comfortable 5-room cottage, with full basement and lot 40 x 120. Modern conveniences. $500 cash, balance arranged. Must be sold at once to close an estate.

NEAR NEW HIGH SCHOOL—At $3,000, a 6-roomed modern cottage with good basement and lot 40 x 105. Modern conveniences. Terms arranged to suit; taxes light.

3 GOOD
ACREAGE
BUYS

25 ACRES—Within five miles of the city; portion under cultivation, large amount of good land and frontage on a good road. Price only $4,000 and the terms easy.

8 ACRES—Near Elk Lake and Cordova Bay. All good land and spring creek running through it. Several acres cleared and most of the balance is easy to clear. Small house and barns. Price, on terms, $3,000.

6½ ACRES—On the West Saanich Road, near Royal Oak. Practically all under cultivation. Frontage on paved road. Price, including 4-room cottage, $6,000; $2,000 cash.

B. C. LAND & INVESTMENT AGENCY, LIMITED

922 Government Street Phone 125

A COSY Bungalow for small family, near Gorge. Large lot in flowers and fruit, chicken run, etc. Home has built-in effects and all modern; electric range and other furniture. A nice location for anyone who would like to keep chickens and a family cow. Price on application.

A BARGAIN in a new 5-room modern home on the car line. Rooms all large and well designed, with built-in effects. Grounds in flowers and fruit. Photo at office. Going for $4,500.

33 ACRES—All good land, and ready for plow except 6 or 7 acres. All like virgin soil; could plow with tractor if desired; no stone. Small house and barn. City water passes the property. About 30 minutes from the city, on good road. We can recommend this if you want real land. The price is only $220 per acre.

CROSS & CO., BELMONT HOUSE

SEE US AT ONCE

CADBORO Bay—Two blocks from hotel, ideal summer homesites, beautifully cleared lands. Six and one-half large lots for sale, cheap.

TIMBER

WE have several excellent operating chances on E. & N. Railway, from two to forty millions in size. Investigation welcomed.

8-ROOMED house, close in, excellent condition, good locality; terms. $5,000.

INSURANCE

Fire, Life, Accident, Automobile, Marine.

IF you want a good buy, see us regarding Cadboro Bay property; it won't last long.

GORE & McGREGOR, LTD.
B. C. Land Surveyors, Engineers and Timber Cruisers
Chancery Chambers, Langley St., Victoria
Phone 2980.

HOUSES FOR SALE 39 (Continued)

BRETT & KER, LIMITED
Pemberton Building
622 Fort Street Phone 132
Real Estate, Financial and Insurance Agents

$12,000 HOME FOR $6,500

IMPOSING residence of 8 large spacious rooms, situate close to Rockland Avenue and one block from street car. Panelled and beamed entrance hall, 2 well proportioned reception rooms, large open brick fireplace; dining-room with selected panelling and beam work, beautiful built-in buffet, with mirror overmantel, hardwood floors; pass pantry to roomy kitchen, all built-in effects; attractive stairway to upper hall; four big bedrooms with double closets and opening on wide veranda. First-class heating plant, full cement basement and wash tubs, garage. Lot with 75-foot frontage, laid out in lawns and flower garden. This house could not be duplicated today under $12,000. Is in first-class condition and built about 8 years. Price for immediate sale, on terms of $2,000 cash, $6,500.

FAIRFIELD

NEAR the sea and car, $5,300. TO ANY BUYER of a high-class residence, situate among good homes and in the highest part of this desirable district, we commend and invite inspection and comparison with any other listing at a figure $1,000 above what this home is being offered for. Eight rooms, including a fine bright den and sun or breakfast-room, Dutch kitchen with all the built-in effects conceivable. Hardwood floors, 4 bedrooms, first-class heating system; full-size lot with numerous rose bushes, etc. Built along bungalow lines, this home offers one of the most attractive buys in the city. Owner living in the States instructs us to make this heavy reduction to effect an immediate sale. Any reasonable terms accepted.

ACREAGE

JUST under 5¼ acres, with large attractive three-roomed bungalow with two fireplaces. Chicken houses and woodshed, commanding a fine view and situated in a good district and within 200 yards of school and church. Land partly cleared. Price $3,750, on terms.

THREE acres at Shawnigan Lake with large cabin, porch and open fireplace, good garden, also small fruits, within 250 yards of station. Price $775.

LINDEN Avenue bungalow, 5 rooms; a good buy. Phone 3682R for particulars.

HERE ARE TWO GOOD ONES

A Real Snap At $3,500 — On Vancouver Street, close to Central Park, an 8-roomed well-built house, containing all modern conveniences (except furnace), drawing room with open fireplace, dining room beamed and panelled with open fireplace, entrance hall, kitchen, breakfast room, bath and toilet; 4 good-sized bedrooms and sleeping porch. Full basement with cement floor. Lot 50 x 120; no local improvement taxes. Only a few minutes' walk from the City Hall. House has been newly kalsomined throughout and would cost nearly double the amount asked to build the same house today. This is one of the few remaining mortgagee sales.

Another At $4,000 — Beside the Sea—A dandy little five-romed bungalow, with every modern convenience; beamed ceilings; panelled walls; cement basement; furnace, etc. A most desirable little home in a delightful situation.

Insure Your House and Furniture With Us Now—To Delay Is Dangerous

SWINERTON & MUSGRAVE
Winch Building 640 Fort Street

MODERN 5-room house for sale, with furnace, immediate possession, $2,650; terms. 1123 Bay Street.

OAK Bay—9 rooms, 5 bedrooms, lot 70 x 311; $7,875; 1-3 cash. Phone 6675.

4289
ON Princess Avenue, near Central Park, 6-room home, recently painted and in the best of condition, double floored, high full basement with walls and ceiling boarded in. All the rooms are large and bright, clothes presses in the three bedrooms. Sacrifice price, $3,250. Local improvement taxes are all paid on this boulevarded street.

4194
ON Cook Street near the corner of North Park is 6-room home and a business site. There is space on the lot to build a store without moving the home. The home has parlor, dining room and kitchen and three bright airy bedrooms; lot 40 x 135. Price $2,100; terms.

4245
BOWKER Avenue—A splendid 5-room bungalow, 6 years old, full sized basement, large lot; $2,500, easy terms.

4262
OAK Bay, near Monterey School, a 4-room home in good condition, large barn, many fruit trees, good garden; property 95 x 135, $2,600.

THE GRIFFITH COMPANY, LTD.
101-106 Hibben-Bone Bldg. Phone 1462

A MODERN 5-room house, bathroom and pantry; garage and chicken house. Old Esquimalt Road, $3,250. Esquimalt Realty Co., Esquimalt. Phone 6675.

A WORKINGMAN'S Home Snap—Two 5-room houses, in splendid shape, with two lots, near car. Will sell for $1,500 each, or $2,700 for two. Live in one and the rent of the other will pay for both. See Crown Realty Co., over Imperial Bank.

A BARGAIN—Six-roomed bungalow on ¾-mile circle, full sized lot and near car line, $2,650, terms arranged. Apply Owner, Phone 3928Y.

ESQUIMALT—Lampson Street, 12-roomed house, $9,500; eight-roomed house, cement basement, hardwood floors, etc., $7,000; Anderson Avenue, 4-room bungalow, modern, $2,500. Phone 6675. Esquimalt Realty, Kent Block, Esquimalt.

OVERLOOKING ESQUIMALT HARBOR

EIGHT-ROOM house, Esquimalt Road, 5 bedrooms, drawing room, dining room, kitchen, pantry, scullery, large entry and hall, basement, furnace, toilet and bathroom; large grounds, beautiful lawn and flower garden; also kitchen garden.
Cash price, $7,500.

ESQUIMALT REALTY
Kent Block, Esquimalt Phone 6675

ESQUIMALT Bargain—Seven-room residence, corner of Joffre and Lyall Sts. Possession August 1st next. Permission given for inspection at any time. Present price, only $4,000; terms. Moore & Whittington, owners. Phone 2697.

FIREPROOF storage, crating, shipping, moving, in all its branches. Madsen Bros. 1175 Yates St. Phone 3253.

FINE 6-room house in Victoria West, in first-class shape; fine garden; shed for car; easily worth $3,500; for quick sale, $2,250. See Crown Realty Co., over Imperial Bank.

FAIRFIELD bungalow, 5 rooms, close in, $3,800; half cash. Phone 6809L.

FOR Sale—Nice 5-roomed bungalow. 214 Hampton Road, corner Seaton.

FOR Sale—4-room bungalow, semi-finished, cheap at $850. Terms. Phone 3841X.

CARLIN REALTY
311 Jones Building

IF you are putting off the buying of your home until Fall, you are making a mistake, good homes at low prices by Fall will be at a premium.

BUY NOW

HERE is a bungalow that will suit you, HOT WATER HEATED, close to the sea, consisting of five large bright rooms, reception hall, pantry and bathroom, all in beautiful condition; full cement basement, laundry tubs, extra toilet in basement, and many other built-in features. Good lawn, large lot, fenced; one of the best gardens in the city; chicken houses, good garage. House is newly painted. Price, on terms, $4,600.

CARLIN REALTY
(Mrs. M. F. Carlin)
Rooms 4912—Phones—1166, Office

HOUSES FOR SALE 39 (Continued)

UNUSUALLY FINE MODERN HOME—Of ten rooms, hardwood floors, many built-in features; old-time open fireplace, spacious sleeping porches, commanding impressive views of sea and mountains, billiard room, tennis lawn, a wealth of roses, garage, etc. A most desirable and valuable property for the low price of $9,500.

TRUE COLONIAL SEMI-BUNGALOW—Most attractively designed and finished in stucco; all downstairs rooms have hardwood floors; fine reception hall, impressive dining-room, panelled and beamed; fine open fireplace, pleasant entertaining room and den. Four charming bedrooms, with full-length mirrors and built-in features, sleeping porch and nursery. Hot water heat throughout and unusually good lighting fixtures. Large lot with lawn and garden; pleasant location, near carline, on mile and half circle, $10,000, half cash.

BEACON HILL—Semi-bungalow of eight cosy rooms, polished floors, hot water heating, fine basement and garage. This house is beautifully located, being well sheltered, yet having magnificent views. $6,500, on terms.

JAMES BAY—Bright modern six-roomed house, with all kinds of conveniences; big lot with excellent garden. $4,250, with $1,000 cash.

ONE ACRE OF BEAUTIFUL GARDEN—With fruits, small fruits, vegetables, flowers and a most comfortable four-roomed house, with modern improvements; $4,000, on easy terms.

HILLSIDE DISTRICT—High location, first-class modern four-roomed house, with fine garden for $2,400, $400 cash.

FOUR-ROOMED MODERN BUNGALOW; bright, clean and well laid out, on quarter acre lot, $1,500, $300 cash.

HALF AN ACRE and small, well-built furnished cottage, fruits, small fruits and garden, $1,500, terms.

H. AMPHLETT G. C. HOWELL
101 Union Bank Building
Phone 5900

TWO-ROOMED shack, on large lot, near car and bus, going cheap; also two good milk goats. 3034 Albina St., Gorge.

IF YOU ARE LOOKING FOR A SNAP, READ THIS

4-ROOM house in first-class condition, situate on a beautiful lot 50 x 140, on which there are ten beautiful fruit trees in the very best of condition, raspberries, loganberries, blackberries, black currants, gooseberries, and vegetables of all descriptions. There is a first-class hen house, and a new garage worth $150. The house is being newly kalsomined and is in A1 condition. There is a fireplace in the living room; full size basement. Owner forced to sell. Price $1,800; $250 down and balance by way of rent. It is worth looking into.

COAST BUILDERS & BROKERS, LTD.
406 Union Bank Bldg.

FOR Sale—Two large lots and small house; garage, chicken house, large garden; ideal place for poultry raising; open land adjoining. About 1,500 strawberry plants. Owner leaving for England. A snap at $950 cash or $1,100 on terms. Apply Owner, corner Burnside and Marigold Roads.

CROWN REALTY

OUR DOLLAR DAY BARGAINS

Homes to Suit Your Taste and Purse—All Kinds and Sizes

2 ROOMS with lot, near cars .....$ 550
2 ROOMS and lot, near Gorge...... 650
4-ROOM house and lot, near car.... 1,500
3-ROOM house and nice lot 1,500
2 5-ROOM houses, each 1,500
4-ROOM bungalow and lot 1,500
4-ROOM house at Gorge 1,650
5-ROOM, partly furnished 2,150

6-ROOM house, parlor, dining room, two bedrooms, pantry, bath, hot and cold water; nice lot; near car; $2,250.

5-ROOM bungalow, in splendid shape; modern, with big lot; $2,500.

7-ROOM semi-bungalow; furnace; modern; worth $4,500, price $2,750.

6-ROOM semi-bungalow, dining room, parlor, kitchen, hot and cold water, fine bathroom, and basement with furnace; garage; big lot; half price, $3,500.

7-ROOM bungalow, dining, living, and two bedrooms, with large kitchen; two bedrooms upstairs; beamed ceilings, rooms panelled; two open fireplaces; full cement basement, furnace, garage; beautiful situation. Price $5,250.

We have a list of over 150 houses in all parts of the city, at prices less than half they could be built for today. We can arrange easy terms of payment for you.

CROWN REALTY & INVESTMENT CO.
Imperial Bank Bldg. Government and Yates Streets
W. H. Price, Notary Public, Manager

I HAVE exclusively for sale one of the most convenient and comfortable homes in the city, close in and near the park and sea. The house consists of eight rooms, four of which are large bright bedrooms, with large closets. The rooms on the ground floor have hardwood floors and are beamed and panelled and have open fireplaces, with built-in effects.

The basement is cement with excellent furnace, stationary wash tubs, clothes chute, etc., etc.

Thorough workmanship throughout, and built of the highest grade material. Price, $8,000, cash, or half cash and mortgage. Full information personally given, and arrangements made for seeing the property.

W. G. GAUNCE.
201 Hibben-Bone Bldg.

OAK BAY BUNGALOW—An attractive 6-roomed home with all built-in features, 3 bedrooms and bathroom, separated from dining and living room by passage, Dutch kitchen, part cement basement, furnace, pretty garden, garage. Price $5,000.

R. V. WINCH & CO., LTD.
Winch Building 640 Fort Street

ATTENTION

The Last One Sold, and This One will Follow Suit

$1000 CASH buys an acre and half nearly all in fruit and vegetables; there is a very neat 7-roomed bungalow, reception hall, drawing room, dining room, 3 bedrooms, sewing room and kitchen; bath and toilet separate; city water; garage; on main paved road; ideal for a business man or anyone working in the city by day and return to the farm at night. Plenty of transportation by the door. Balance arrange.

G. E. DEAKIN & CO.
729 Yates Street Phone 7053

4280
VALUE Extraordinary—In the Manchester Road section, close to the junction of the Burnside Road and Douglas Street, a healthy district to live in; close to three car lines, the Centennial Methodist Church and a large modern public school. This is a 7-room semi-bungalow only 5½ years old, cream colored with red trimmings, built entirely of kiln dried lumber. The reception hall, parlor (with fireplace), dining room (with fireplace), have panelling and beaming of superfine finish and workmanship. Every manner of built-in effects in these rooms; also downstairs there are sewing room, bright, wide kitchen, separate bath and toilet; upstairs, three large, airy bedrooms with clothes presses, and linen cupboards; full cement basement, stationary tubs; good lot. This is the best home in this district. Price, $4,000; terms.

4245
BOWKER Avenue—A splendid 5-room bungalow, 6 years old, full sized basement, large lot; $2,500, easy terms.

4262
OAK Bay, near Monterey School, a 4-room home in good condition; large barn; many fruit trees, good garden; property 95 x 135, $2,600.

THE GRIFFITH COMPANY, LTD.
101-106 Hibben-Bone Bldg. Phone 1462

OAK Bay—8-roomed house, hardwood floors, furnace, built-in features; marine view; select neighborhood; $6,000; easy terms. R. B. Punnett & Co., 308 Pemberton Blk.

COMPACT warm house, containing 7 rooms, pantry, bathroom, hot and cold water, electric light and other modern conveniences, excellent water, good garden, small orchard, excellent soil, barn, stable, cow shed, dairy, chicken houses for 50, pigsty and root house; standing in 10 acres, about half in cultivation; river frontage; close to church, store, P. O., railway station. Price $7,000.

C. WALLACE
Real Estate and Insurance
Office, Cowichan Station [illegible]

City, Suburban and Country Real Estate—Fruit and Dairy Farms, Poultry Ranches

HOUSES FOR SALE 39
(Continued)

P. R. BROWN
Real Estate, Financial and Insurance Agent
1117 Broad Street Phone 1076

FARMS AND COUNTRY HOMES

$4350 HAPPY VALLEY—Five acres, of which two acres are cleared and under cultivation, the balance is light timber; 25 assorted fruit trees, raspberries, logans and currants. Splendid five-roomed modern bungalow, open fireplace, basement, city water laid on. Garage. This is only a few minutes' walk to the store and P.O. Transportation passes several times daily. Ideal chicken ranch and home. Terms to suit.

$5500 SAANICH—Five acres, all cleared and under cultivation; 2,000 strawberry plants, raspberries, potatoes, oats and hay. Barn, brooder house and shed. Eight-roomed modern house less than six years' old, two open fireplaces, heating. Terms. Only thirty minutes' motor ride from the city.

SAANICH—Here is a beautiful country home and part revenue producer, too. Consisting of seven acres, all under cultivation, 400 large assorted fruit trees, small fruits and vegetable garden. The bungalow is nestled in a grove of trees, commanding a view of Saanich Arm and the surrounding country. It contains: Entrance hall, cloak room and toilet, den, beamed; living-room, beamed; dining room, beamed. All these rooms have large open fireplaces. Pass pantry, kitchen and woodshed. On the second floor are four bedrooms and modern bathroom; barn, pump house, septic tank, water laid on. This property is one of the best of its kind offering on the market. The price is right and if you call we shall be glad to give you further particulars.

SAANICH—Just under ten acres and within comfortable distance of town, this fruit farm is all under the highest state of cultivation and is netting the owner $2,500 per annum. One acre in loganberries, two acres in bearing strawberries, and two acres to bear next year; 250 logan tips, 250 large assorted fruits. All kinds of small fruits and vegetables. Six-roomed house, living-room, open fireplace, dining-room, kitchen, pantry and bathroom. Two bedrooms and sleeping porch; barn, chicken houses and fruit house. Water laid on. For price and terms please call at this office.

SAANICH WATERFRONTAGE — Forty acres, all cleared and under cultivation; 150 assorted large fruit trees, and quantity of small fruits. Good five-roomed bungalow in excellent state of repair. Barn, piggeries, garage, chicken houses, boathouse; water laid on to the house, and to fields for irrigation. This farm is ideal for dairying and is immediately off the main road. Price, $425 per acre.

$16000 METCHOSIN WATERFRONTAGE—Twenty-two acres, of which about half is cleared and under cultivation. There is a splendid eight-roomed bungalow, open fireplaces, city water laid on. 100 large bearing fruit trees, and some small fruits. Beautiful sandy beach, commanding a wonderful view of the mountains and Straits. Only thirty minutes by motor to city. Terms can be arranged.

METCHOSIN WATERFRONTAGE — Ten acres, situated on the waterfront with nice sandy beach; five acres in crop, some large assorted fruit trees, vegetable garden, the balance has shade trees and is a small park. The bungalow contains seven rooms, living-room, open fireplace, dining-room, pantry, kitchen, breakfast room, three bedrooms with clothes closets in each. Bathroom, full size basement, furnace. Water laid on to the house and garden; barn for ten head, chicken house, silo, dairy with cement floor. This is without exception a beautiful country home, and is most attractively situated. For price and terms please call at this office.

4-ROOMED bungalow, bath, toilet, 1 acre in fruit and garden; just outside city limits; city water and light. R. H. Punnett & Co., 308 Pemberton Blk.

THE IMPERIAL CANADIAN TRUST COMPANY
616 View Street

A SNAP
FINE RESIDENCE FOR SALE AT AWAY BELOW PRESENT-DAY VALUE

FULLY modern ten-roomed residence situated on Chamberlain Avenue, Oak Bay, containing hall, parlor, and dining room, with sliding doors between; den, kitchen, and large pantry. Back and front stairways. Two fireplaces downstairs. Five bedrooms, four large and one small. Separate bath and toilet. Full size basement, splendid hot air furnace, and laundry tubs. Lot approximately 65 feet by 120 feet, with side drive.

PRICE $8,200
$2,000 cash required to handle

THE IMPERIAL CANADIAN TRUST COMPANY
616 View Street

FOR SALE OR EXCHANGE

SEVERAL SEATTLE RESIDENCE INCOME PROPERTIES. WILL CONSIDER RANCH OR GOOD STUMP LAND. PHONE 2789.

SNAP—Fairfield bungalow of 4 rooms, all renovated and ready for immediate occupation; large attractive rooms, all modern features; furnace and partitioning; good cement basement; good sized lot; paved street. Owner left city and will sacrifice house at $4,250, on good terms.

WENDELL B. SHAW & CO.
818 Central Bldg.

HOMES OUR SPECIALTY

$3500 BUYS this thoroughly modern 5-room bungalow with every modern convenience; two full sized lots, all in garden and fruit, $2,800.

$4200 BUYS this new and modern 5-room bungalow with over half an acre of land; high location, Gorge district, $4,200.

A. T. ABBEY CITY BROKERAGE
606 Union Bank Building Phone 816

STRICTLY modern 16-room cottage, splendidly arranged, and ideal location, close in, for rooming house. Price $5,500. No agents. Apply 402 John Street.

3—REVENUE-PRODUCING, inside city limits, property, corner of Blanshard and Yates Streets (66 ft.) Price $20,000. It will pay you to call and investigate.

2—200 ACRES, 3 miles from Merritt, B.C. 24 acres under plow, good grazing; would carry 125 head of cattle; near railway. Price $25 per acre, or $35 per acre with coal rights (Crown granted). The Nicola River runs through property.

3—6-ROOMED modern bungalow, Prior Street (Smith's Hill). Price $4,200. Have a look at this.

BEFORE buying elsewhere look over our list of Houses, Farms and Small Acreage. It will pay you.

We Write All Classes of Insurance.

R. P. CLARK & COMPANY, LIMITED.
Dealers in Government, Municipal and Corporation Bonds
1004 Pemberton Building, Broad Street
Victoria.
Phone 3600, Real Estate and Insurance Dept.

HOUSES FOR SALE 39
(Continued)

GRANT & LINEHAM, LTD.
(Established 1890)

COTTAGE HOME at a bargain—Contains living, dining and breakfast rooms, kitchen, two bedrooms, bathroom, full basement. The lot is not very large, but well situated, and place is well built with good appearance. $2,600, on terms.

CLOSE TO BEACH with fine view of sea and mountains. Good, well-built home containing five rooms, bath, large attic where two more rooms could be made at small expense; glassed-in sleeping porch, full cement basement and good lot in garden. This is exceptionally good value at the price, $2,800, on easy terms.

FOUL BAY DISTRICT—Roomy, well-built house, containing large entrance hall, living and dining rooms with sliding doors, open fire, built-in buffet, three large bedrooms, bathroom, full cement basement, furnace, garage, good lot. $3,750, on terms.

FAIRFIELD ESTATE—Well-built, comfortable house, containing entrance hall, living and dining rooms, den, kitchen, three bedrooms, bathroom, full basement and good lot. $4,000, on terms.

HANDSOME HOME, containing entrance hall, panelled; living room with open fire; den, panelled and open fire; dining room, panelled, beamed ceiling, built-in buffet and open fire; kitchen; bathroom; five large bedrooms, one with mirrors; sleeping balcony; full cement basement, furnace; unusual closet space; gas range and rust heater go with the property. The lot is not large, but the situation and general appearance of the property is very fine and within easy walking distance of city. $5,500.

BEAUTIFUL FULLY MODERN HOME—Contains vestibule, tiled floor and panelled; entrance hall, beamed and panelled; den, open fire, panelled and built-in seats; living room, beamed, panelled, built-in seats; inglenook with tiled floor, open fire; dining room, panelled, open fire, oak mantel and carved oak built-in buffet; kitchen, pass pantry; bedroom and bathroom with tiled floor downstairs; three bedrooms, sleeping balcony, and sewing room upstairs; cement basement, furnace; granite foundation to porch; garage; garden in lawn, etc. For price and terms and to view, call at our office.

CAMPING SITES ON WATERFRONT IN NORTH SAANICH—We have some of the most desirable sites on the Saanich Peninsula at the right price and easy terms.

No phone information. We will gladly arrange to show properties to bona fide purchasers.

Phone 664 1603 Douglas Street

$1200—Four-roomed furnished bungalow, quarter-acre lot all in small fruits and vegetables, chicken house. Owner leaving city. Box 2432, Colonist.

GORGE—Splendid home, 5 rooms, on 2 lots. Phone 3902L.

A GENTLEMAN'S HOME

LARGE family residence, close Rockland Avenue—Unique high position, standing on two lots; hot water heating; eight rooms and attic, 4 bedrooms, 3 reception rooms, dining room and drawing room en suite with sliding doors between, with fireplace in each. The place will appeal to anyone who wants a secluded spot with magnificent view. Lawn, fruit, and beautiful shade trees; garage. Such sites are now very rare. The house would cost at least $11,000 to build. For quick sale (furnished, $10,500; unfurnished, $8,400. Exclusively by

BAGSHAWE & CO.
324-325 Sayward Bldg.

BEAUTIFUL homes, bungalows and semi-bungalows—We have 150 to select from, every one of them a bargain. Crown Realty, over Imperial Bank.

FOR Sale—Two large lots and small house; garage, chicken house, large garden; ideal place for poultry raising; open land adjoining. About 1,500 strawberry plants. Owner leaving for England. A snap at $950 cash or $1,100 on terms. Apply Owner, corner Burnside and Marigold Roads.

NORTH Quadra District—3-roomed cottage, lathed and plastered; water in house; woodshed; 2 lots, 50 x 126 each. Price $900. Robert Grubb, Mahon Block (over 15c Store).

NOTICE—For sale, a good six-roomed house, with open fireplace, on large lot, good garden, on Goldstream Road, near Langford Station. Phone 31R, or call W. Prewing, Langford, to see it.

5-ROOM BUNGALOW, close in, must be sold; sacrificed for quick sale. Price $2,400; easy terms.

MACPHERSON & FULLERTON BROS.
Phone 1888 520 Central Bldg.

BEST VALUE IN CITY

BEACON Hill Park—Heywood Avenue—Eight-roomed modern house; three bedrooms upstairs and one down; extra large dining room opening into drawing room with fireplace; large entrance hall; large kitchen, pantry; cement basement, furnace; large lot, all in garden. House extra well built, in splendid condition. A snap at $5,600. Exclusively by

BAGSHAWE & CO.
324-325 Sayward Bldg.

$2200—Bungalow on two large lots near North Quadra Street; two bedrooms, living room with large open fireplace, kitchen, bathroom, etc., and full sized basement, $400 down and balance arranged.

J. WEAVER
Real Estate and Insurance
Phone 6558 139 Pemberton Bldg.

SEVEN-ROOMED house, with two lots, on Lyall Street, $4,200. Equimalt Realty Co., Kent Block, Equimalt Road. Phone 4675.

WANTED TO BUY—HOUSES 40

MODERN house, about 6 rooms, good sized lot; $800 first payment, balance monthly. No agents. Apply Box 2632, Colonist.

WANTED FOR A CLIENT

SIX to eight-room bungalow with some of bedrooms and bathroom on ground floor; pass pantry; garage; good sized lot in choice neighborhood in Oak Bay. Price limit $6,500. Phone, and a representative will call and inspect.

FRANCO-CANADIAN CO., LTD.
Real Estate Dept. Phone 5500
Belmont House

WANTED to purchase 5 or 6-roomed house, off Oak Bay Avenue; also 6-roomed house, off Fort Street or Richmond car line. Kindly phone your listing.

H. G. DALBY & CO.
634 View

WE have clients who are desirous of purchasing homes in any part of city or suburbs at reasonable prices and terms. What have you to offer? British-American Bond Corpn., Ltd., 728 Fort Street. Phone 2121.

WANTED—Modern 7-roomed house in Oak Bay district. Will pay half cash down. Kindly phone listing, 1108.

SUMMER RESORTS 41

CLUBHOUSE, Patricia Bay; board residence; bathing; fishing; terms moderate. Phone 29X.

CAMP for rent; fixtures and rowboat for sale. Foul Bay; inquire Boomerang, Foul Bay.

COWICHAN Lake Apartments, overlooking beautiful Cowichan Lake, the fisherman's paradise; boating, bathing, fishing, etc. Large airy rooms, good beds, Restmore mattresses. Kitchens separate from bedrooms. Grocer calls and delivers. Round-bottom boats and Evinrudes for hire. Bring your suit case and fishing tackle and have a good time. I meet all trains. Geo. A. James, Prop.

HARBOUR House, Ganges, Salt Spring Island—Ideal Summer resort, boating, bathing, fishing and tennis. A farm in connection. Terms moderate. Apply to manager.

CORDOVA BAY STAGE
LEAVE Sayward Bldg. 10:30 a.m., 1:10 p.m., 2:45 p.m., and 5:10 p.m. Leave Cordova Bay, 11:15 a.m., 2:00 p.m., 4:20 p.m., and 5:20 p.m. Phone 7122 or 3976R. C. C. Smith. Wednesday, Saturday and Sunday, leave city at 10:15 p.m., and Bay at 10:45 p.m.

5-ROOM house for sale, 1 block east of Moss Street; electric light, telephone, all conveniences; price $1,600, $400 cash. Apply Box 3459, Colonist, for further particulars.

SUMMER RESORTS 41
(Continued)

PROSPECT LAKE—Furnished lakefront cottage; 4 rooms; boat; available for season. Full particulars of

LEEMING BROS., LTD.
1124 Broad Street Phone 745

TO Rent—Summer cottage at Cordova Bay. Phone 3975L. C. C. Smith.

THE Campers' Special—Light truck fitted for passengers and freight. Your family and camping outfit taken from your door to your camp. Phone White, 6811.

ACREAGE FOR SALE 42
(Continued)

LEEMING BROTHERS, LTD.
1124 Broad Street Telephone 745

SAANICH—Only ten miles from Victoria, TWENTY-FIVE ACRES, all cleared; black loam; 5 acres cultivated, 15 acres slashed, very easy clearing. This property has a stretch of waterfrontage equal to any near Victoria, with a beautiful bathing beach; good well. Two small cottages, shed and chicken house. All wire fenced. PRICE $400 PER ACRE.

HORNBY ISLAND—THIRTY-TWO ACRES with about 8 acres cleared and cultivated. Fine hay meadow. Six-roomed house, 2 barns, root house; good well and pump. Stock, implements, tools and feed are all included in this sale. SNAP PRICE FOR IMMEDIATE SALE, $3,300. Call and get full particulars.

COWICHAN LAKE—AN IDEAL SPORTING ESTATE OF 140 ACRES with about 40 acres cleared and 10 acres cultivated. Fine trout fishing in two small lakes, and the best of shooting in the splendid timber which is on the property. Good road to station ¾ of a mile. Log cabin. PRICE ON REASONABLE TERMS, $6,500.

PEMBERTON & SON
625 Fort Street. Pemberton Building.
Victoria, B.C.

STEP RIGHT IN!

FURNISHED 4-room house on 2½ acres, 11 miles out; all good soil, and fenced; 20 apple trees, 200 small fruit trees, 4 chicken houses, 55 laying hens, 183 pullets, will be laying next month; 2 young pigs and a few rabbits. The property is on a main road, close to school and transportation. Price, $3,200, on terms.

A. A. MEHAREY
408-9 Sayward Building

FOR Sale—10 acres, all under cultivation, splendid soil, and natural irrigation, if required; about ¼ of acre in strawberries, all kinds of small fruits, asparagus bed, in first-class condition; small house, and a new house under construction, and material on ground for same. This is one of the best properties on Saanich Peninsula, and can be made very profitable. For further particulars, see L. U. Conyers & Co., 650 View St.

35,000 ACRES of best ranch land in Province; $63,000 improvements; good meadow, well watered; at a big sacrifice. Full particulars from

H. H. JONES & SON
Promis Block, 1006 Government Street
Phones 1521 and 703

MOUNT TOLMIE
Near the car terminus

5¾ ACRES
Practically all in orchard and vegetable garden

6-ROOMED BUNGALOW
With city water, electric light, good basement, furnace, stable, barn, chicken houses

PRICE, ON TERMS, $10,500
Exclusive Agents

A. S. BARTON WISE & CO.
111 Pemberton Block

SEAFRONTAGE HOMES

5 ACRES, PARRY BAY—Very picturesque, fronting on sheltered water, with beach. House, 4-rooms, clean and comfortable; city water; fruit trees and cultivated land. Near paved road, bus line and railway. $2,500.

10 ACRES adjoining above, with house and outbuildings, orchard and garden; city water; perfect protection from all winds; best of anchorage; very early productive soil. $5,000.

10 ACRES OVERLOOKING SEA—Splendid soil, small house, good well, some small timber, balance brush; on main road near station, P.O. and store. The greatest snap offered in this district, only $1,500.

10 ACRES AT KEATING—Absolutely modern and well built bungalow, panelled walls, open fireplaces, porcelain bath, water supply, 7 acres under cultivation, 200 fruit trees, balance useful and ornamental. A gift at $8,000.

10 ACRES OVERLOOKING SEA near Dominion Experimental Farm, modern 6-room bungalow, bath, toilet, pantry, open fireplace; good barn; all fenced; most productive land, clay subsoil; tile drained; sloping to sea; magnificent view. Splendid value at $5,850.

7 ACRES AT DEEP COVE—Beautiful land for $2,200.

THESE ARE ALL EXCLUSIVE LISTINGS

H. AMPHLETT G. C. HOWELL
101 Union Bank Building

BEAUTIFUL SEAFRONTAGE

CONSISTING of 4 acres, situated about 16 miles from Victoria on excellent motor road; small bearing orchard; good black soil; some beautiful spreading oak trees on the property. Cottage of 7 rooms, smothered in roses and honeysuckle; large veranda, hot and cold water, bath and toilet, city water. Most gorgeous view of sea and mountain. Very sheltered spot. Price for quick sale, $5,000.

ROBERT GRUBB
Mahon Block (over 15c Store)
1112 Government Street

DO YOU WANT
Timber Lands, ranging from millions or small workable limits;
Farm Land or Acreage;
Good lots near Cadboro Bay Hotel;
Surveying or Timber Cruising;
Insurance—
Fire, Life, Accident, Automobile or Marine;
Or a nice home?
If so, see us. We will try and please you.

GORE & McGREGOR, LTD.
B. C. Land Surveyors, Engineers and Timber Cruisers
Chancery Chambers, Langley St., Victoria
Phone 2930

TO CEDSE AN ESTATE
LAND in the Newcastle, Nanoose and Cameron districts, Vancouver Island, in blocks of from five acres up. Here is an opportunity of securing a farm, suitable for poultry raising, and mixed farming, at very attractive prices. For full particulars apply.

MONEY & BOYD TRUST,
Quilicum Beach, B. C.

SUBURBAN bungalow and 5 acres highly improved; 2 lovely rooms, furnace, tubs, hot and cold water, bath and toilet, all sorts large and small fruits, garden, flowers; grand view; garage, barns, etc.; on 3-mile circle; $9,500. R. R. Punnett & Co., 308 Pemberton Blk.

FOR Sale—10 acres commercial orchard, close to city. Price $15,000, on easy terms. Box 3531, Colonist.

FOR Sale—180 acres land, Crown granted, 4 miles south Hulatt Station in Vanderhoof Valley, G. T. P. Ry.; 4,000 ties and 75 acres easy clearing; 10 acres meadow. Can arrange homestead rights for purchaser of quarter next to this. $1,000. Apply Owner, J. M. Paul, 2211 Lyons Street, Revenue North 2151.

ACREAGE FOR SALE 42
(Continued)

SAANICH WATERFRONT—88 acres of first-class soil, under the highest state of cultivation, all fenced and cross-fenced, about 150 assorted fruit trees in full bearing, 2 acres of strawberries and other small fruits. Excellent supply of water, 2 wells and spring. A modern house of 7 rooms, with water laid on and electric light plant installed, barn, poultry houses etc. This is a wonderful producer and a beautiful homesite. Price and terms on application.

SOUTH SAANICH WATERFRONT—200 acres, of which about 100 acres is good land, the balance rough. This property has about one mile of waterfront and is very suitable for a gentleman's home. The price is low and terms can be arranged.

SOUTH SAANICH—54 acres, about 50 under cultivation, 15 acres slashed and cleared, the balance is rough pasture, all well fenced. A good assortment of fruit trees, a house of 6 rooms in good condition, barn accommodation for 25 head of stock, poultry house, etc.

SOUTH SAANICH—About 4 acres of first-class soil, planted in fruit trees of all kinds and a modern well-built house of 6 rooms with water laid on, electric light and all other modern improvements. This property is nicely situated and commands an excellent view. Photos at our office.

METCHOSIN ACREAGE

100 ACRES, with about 20 cleared; two dwellings; fruit trees; 50 acres fenced. This would make a good dairying or sheep proposition; price only $6,500, on terms.

STRAWBERRY VALE

5 ACRES, all cleared; splendid soil, all ditched and fenced; about 100 fruit trees, also small fruits; 4-roomed cottage and outbuildings; price only $6,000, on terms.

T. B. MONK & CO.
504 B. C. Permanent Loan Bldg.

COUNTRY HOUSES

A BEAUTIFUL HOME on the west side of the Saanich Peninsula, 10 acres in all, numerous shade trees, large and small fruits, well laid out garden with lawns, driveways, paths, large paddock, stables for 3 head, barn, chicken houses and aviary; 8-roomed attractive semi-bungalow, large drawing-room with open fireplace. Fine view over meadow land of the Arm. Right-of-way to water. Price $15,500.

A SECLUDED HOME, with fine view of the Saanich Arm, 4 acres, all cultivated, in garden and a pasture, shade trees and shrubs, 5-roomed modern bungalow of attractive style, electric light and telephone. Good road to splendid beach. Price $10,000, terms.

A MODERN BUNGALOW, hot water heating, 10 acres, A-1 land, all cultivated, in one of the best districts on the west side. Well-built outbuildings, garage; 2 minutes from the B. C. Electric and close to water. Modern 6-roomed bungalow with large rooms, all conveniences and built-in features, veranda on three sides, full cement basement. Hot water heated. Price $12,500, on terms.

R. V. WINCH & CO., LTD.
Winch Building 640 Fort Street

17 ACRES
OVERLOOKING
WATERFRONT and across road from
BEACH
12 ACRES CULTIVATED
REST PASTURE—OLD STUMPS, NO ROCK. Four-roomed cottage, lined with beaver board. Barn, 36 x 50 feet; stable, etc. Apples, pears, plums, currants, gooseberries, raspberries, etc. Hay land, last year produced 3 tons per acre. This place is offered at just about two-thirds of what the owner paid in actual cash for it. It is close to both electric and steam railways. The owner has left the district and has instructed us to sell it on terms of $4,000 cash, balance 1 and 2 years, for only

$12,000—Phone 1340 or 6737 to make appointment to see it.

ROYAL FINANCIAL CORP., LTD.
606-611 B. C. Permanent Bldg.

FOR Sale—100 acres good land; good timber; near Victoria; $10,000. Box 3535, Colonist.

FOR berries, gardening, pasture, large fruits and poultry, let us show you these 4 acres; only $1,400; on North Quadra Street, just outside city limits; easy terms. R. B. Punnett & Co., 308 Pemberton Blk.

METCHOSIN

WATERFRONTAGE properties, improved farms and chicken ranches, also unimproved lands. A. Cosh, Metchosin, and 603 Sayward Bldg. Phone 1238M, Belmont.

SEAFRONTAGE
47 ACRES—GOING CONCERN

6-ROOMED house, just new, large barn to hold 40 tons of hay, 2 chicken houses. Owner is sacrificing as he is leaving for Old Country. There are several head of cattle and some equipment, furniture, etc. Price for quick sale $8,500 cash. This is worth investigating. No telephone information given, and it must be a cash deal.

POULTRY RANCH—GOING CONCERN

WITHIN 10 miles of Victoria, under ½ mile from station; city water piped to house and chicken houses; 5 poultry houses, giving accommodation for 1,500 birds; incubator house; 4 acres of cleared land; 1 acre under cultivation; stock consists of 550 Wyckoff Leghorn layers, and about 1,200 young birds; 3 incubators, 2 coal-burning brooder stoves. Price, complete, $6,000, on terms. Terms: $2,500 cash, balance 1, 2 and 3 years at 7 per cent.

FRANCO-CANADIAN CO., LTD.
Belmont Bldg. Victoria

SHAWNIGAN LAKE HOMES

14 ACRES waterfront, good land, some cleared, balance light; large 6-roomed bungalow with modern conveniences, water laid on, and outhouses. A pickup for quick sale, $3,200.

5-ROOMED modern bungalow and 1 acre, on main road, all fenced, water laid on. Only $3,200.

We have other waterfront properties which are most desirable. Exclusively by

BAGSHAWE & CO.
324-325 Sayward Bldg.

ACREAGE FOR SALE 42
(Continued)

STRICKLAND, SWAIN & PATRICK

THE OWNERS OF THESE PROPERTIES MUST SELL AND ARE WILLING TO DO BUSINESS ON A REASONABLE BASIS

7¼ ACRES, Gordon Head, price, $4,200—One of the choicest properties in the district. The land has only recently been cleared and is in first class condition. The crop is worth several hundred dollars. A beautiful homesite and a sure money maker. Terms arranged. Exclusive sale.

6½ ACRES, Malahat Beach Waterfront, $1,650—A charming place to spend the Summer, three-room cottage, furnished, water piped to the house. About half an acre of land cleared, balance with valuable timber. Exclusive sale.

4.52 ACRES in Crop—Just off Shelbourne Street. This land will grow anything. Situated in the best part of the valley, all cleared, cultivated, and in crop. Rich black loam with clay subsoil. Exclusive sale.

STRICKLAND, SWAIN & PATRICK
Real Estate and Insurance
1210 Douglas Street Phone 4497

ACREAGE WANTED 43

WANTED at Once—Listings of acreage in blocks of from 2 to 50 acres. If you wish quick action come in and see us. British-American Bond Corpn., Ltd., 728 Fort Street. Phone 2121.

WANTED to rent, with option of buying, 5 acres, more or less, with cottage; close to city. Box 359 Colonist.

PROPERTY FOR SALE 44

CORDOVA Bay homesite, two lots in fruit (77 x 120 each); $500 cash takes the two; one block from beach and tearooms. Also waterfront lot, 73 x 218, $500 cash. Drawer 939, Vancouver P.O.

CORNER Grosvenor Rd. and Seaview Ave., large lot, $325; will consider terms. Phone 6476.

FOR Sale—Lot on Vancouver Street, near Bay Street; no rock; small cash payment and balance to suit; also a beautiful lot on Portage Ave., next to corner of Dysart Road; cheap for cash or easy terms. Apply Owner, 2659 Roseberry Ave.

SHAWNIGAN Lake—Clear title lot for sale, cheap. P. O. Box 538.

TENDERS will be received for this property en bloc—One five-roomed cottage, 1307 Pembroke Street, map 277, part of lots 4, 5 and 6, block 54S Fernwood district. The lot is 27 feet, 6 inches, by 145 feet, 6 inches. Cottage is in splendid condition, with cement basement. Workshop in rear, with cement floor. Chicken house and run, and fine garden. Two five-roomed modern houses, 1309 and 1311 Pembroke Street, map 277, lot 8, block 54S, Fernwood district. The lot is 52 feet, 4 inches, by 145 feet, 6 inches. Houses are up to date, and in first-class condition; built under owner's supervision; basement; splendid plumbing, laundry tubs; chicken houses and run, and fine garden. Garage at $300. Clear title. Property can be inspected by appointment, Phone 5237R. Tenders addressed to A. Newing, 1309 Pembroke Street, on or before July 24, 1920. Highest or any tender not necessarily accepted.

DRESSMAKING 56

DRESSMAKING—Blouses, kimonos and alterations promptly done. Room 18, 707½ Yates Street.

FIRST-CLASS dressmaking. M. E. Clegg, 1138 Pandora. Phone 6596L.

MILLINERY—Remodelling, wire shaped to order; own material used; reasonable charges. 1120 Caledonia. Phone 4421R.

TEACHERS WANTED 58

PRINCIPAL wanted for North Saanich, two-room school; salary $1,200 per annum. Apply before 23rd inst. to the Secretary, P. R. Wilkinson, R.M.D. Sidney, B.C.

TEACHER wanted for Rocky Point School, salary $840 per year. Apply Geo. Ball, Secretary.

WANTED for girls' private school, experienced mistress to teach English subjects and arithmetic. Box 3387, Colonist.

AGENTS WANTED 59

ONLY satisfactory Canadian History Great War. Canadian authorship. Introduction by General Currie. Many making 10 daily. Great opportunity for returned men and others. Sample free. Winston Co., Spadina Bldg., Toronto.

TIMBER BROKERS 60

LARGE and small tracts of timber accessible to rail and water, for sale. Wise & Co., 109 Pemberton Bldg.

PUBLIC WORKS OF CANADA

BRITISH COLUMBIA DREDGING FLEET
SALE OF DREDGE "VICTORIA"

Sealed tenders addressed to the undersigned at Vancouver, B.C., and endorsed on the envelope "Tender for purchase of dredge 'Victoria,'" will be received until noon, July 23, 1920, for the purchase of Departmental Dredge No. 313 (Victoria), now lying at Annacis Island, below New Westminster, B.C.

This dredge is a 1½ cubic yard orange peel type, and can be seen by arrangement with the undersigned.

Persons tendering are notified that tenders will not be considered unless made on the forms supplied, and signed with their actual signatures.

Forms of tender may be obtained at the office of A. F. Mitchell, Esq., Acting District Engineer, Victoria, at the office of C. C. Worsfold, Esq., District Engineer, New Westminster, and at the office of the undersigned, 806-810 London Building, Vancouver, B.C.

Tenders must be accompanied by an accepted cheque on a chartered bank, payable to the order of the Honorable the Minister of Public Works, for ten per cent of amount of tender, which will be forfeited if the person tendering fails to complete purchase when notified of acceptance of tender. If the tender is not accepted, cheque will be returned.

The Department does not bind itself to accept the lowest, or any tender.

By order,

F. H. SHEPHERD,
Superintendent of Dredges.
Department of Public Works, Canada.
Vancouver, B. C., July 13, 1920.

Newspapers will not be paid for this advertisement if they insert it without authority from the Department.

NOTICE

The Foundation Company of British Columbia, Limited, are prepared to receive bids for the whole or any part of the Yard Planking and Dimension Timber remaining in the Point Hope and Point Ellice Yards, approximately 1,250,000 feet.

Apply J. Gaskin, Assistant Secretary-Treasurer, Point Hope Yard, Victoria, B.C. Phone 5456.

SHERIFF'S SALE OF DAIRY

Under and by virtue of the powers contained in a certain Indenture of Mortgage and Warrants of Execution to me directed and delivered, I will offer for sale and will sell by tender, duly equipped Dairy Plant consisting of:

Simplex combined churn and butter worker.
36-bottle Babcock turbine tester and stand.
600-gal. B. & W. steel vat.
200-gal. pasteurizer.
30 horse-power steam boiler.
20 horse-power steam engine.
Pulley, shafting and hangers and belting, and all the appliances required for an up-to-date dairy and pasteurizing plant.

The above will be sold as a going concern or piecemeal.

Prospective purchasers can obtain full information by applying to the undersigned.

C. J. TRAWFORD,
Sheriff for the County of Nanaimo.

IN THE SUPREME COURT OF BRITISH COLUMBIA

In the Matter of The Winding-up Act, being Chapter 144 of the Revised Statutes of Canada and Amending Acts, and Hutchison Brothers & Company, Limited, in Liquidation.

The creditors of the above-named Company are required, on or before the 30th day of August, 1920, to send their names and addresses and the particulars of their debts or claims and the names and addresses of their solicitors (if any) to W. Curtis Sampson, 1219 Langley Street, Victoria, B.C., the official Liquidator of the said Company; and if so required by notice in writing from the said Official Liquidator, are by their solicitors, to come in and prove their said debts or claims at such time and place as shall be specified in such notice; or in default thereof they will be excluded from the benefit of any distribution made before such debts are proved.

Dated this 5th day of July, 1920, at Victoria, B.C.

E. H. TIRWHITT DRAKE,
Registrar of the Supreme Court of British Columbia, Victoria, B.C.

AUCTION SALE OF GOOD USED CARS

at Old Church Building Salesroom, Corner Gordon and Courtney, Near Post Office, on

Saturday Afternoon
At 2 o'clock

Bargains all week and sale on Saturday of Dodge, Ford, Overland, Cole and other good cars. Terms if desired. Cars now being shown at Old Church Building Salesrooms.

Every car guaranteed on the road.

MAYNARD & SONS
AUCTIONEERS

Important Sale of Valuable Property

We are instructed by the Executors of the "Irving Estate" (who are anxious to wind up this estate), to offer for sale by Auction, on the premises, on

Tuesday, July 27th
11 o'clock

this valuable property, situated at the corner of Menzies and Michigan Streets, and consisting of about 1¾ acres of ground and large house of about 18 rooms, also Outhouses, Conservatory and Stables. The house is in splendid state of repair and has hot water heating plant. In the garden there are all kinds of Shrubbery, Berried Holly Trees, California Redwood Trees, Fruit Trees, and, in fact, everything in the shape of trees. This place would make an ideal apartment house site or private hospital. Terms of sale will be half cash and the balance arranged at 7 per cent. The place can be viewed any time by applying to us.

MAYNARD & SONS
Auctioneers
727-733 Pandora Ave. Phone 837

John Bartholomew & Sons
"SELECT" FURNITURE STORES
726 and 1119 Fort Street

"Our remedies oft in ourselves do lie,
Which we ascribe to Heaven."

FURNITURE SALE NOW ON

We are stocked right up to concert pitch and we must considerably reduce our large stock before the Fall. So now is the opportunity for the public to furnish up at about half price and 10 per cent discount. Large stock of Carpets, Dining, Drawing, Bedroom, and general furniture must be sold immediately. Easy terms, monthly payments.

Phones 2272 and 1611

E. GREENWOOD
AUCTIONEER
Auction Sales Conducted
Satisfaction Guaranteed
Before disposing of your effects it will be to your interest to consult us.
716 Johnson Street
Phone 4441

People's Furnishing Co.
1403 BROAD STREET PHONE 747

General House Furnishers

SPECIALS

The following are specials for you to choose from, and the best that money can buy, at practically half prices: Two Massive Brass Bedsteads; Three White Enamel and Brass Bedsteads; Heavy White Enamel Single, and numerous full size, three-quarter and single beds, complete; Handsome Fumed Oak Dining room Suite, complete; also Three other very fine Fumed Oak Suites, with any choice of Buffets; also a fine Mission Oak Buffet with bevelled mirrors; several fine Dining Tables, pedestal extension; Easy Divan Chairs; Congoleum Squares; Axminster Carpets; Brussels Carpets; several good Sideboards; Kitchen Cabinets and Comforts, and Kitchen Tables and Chairs; Kitchen Linoleum; Mission Oak Dressers and Chiffoniers; Camp Stoves, Cots and Tents; Band Instruments, including Silver Trombone, Two Cornets, Flutes, also Ukuleles, etc.; two fine Organs and Pianos; several Office Desks and Chairs; Pictures; Curios, and Silverware.

Easy Terms Monthly Payments
Phone 747

HOUSEHOLD NECESSITIES
542 BASTION ST. PHONE 5702
BULKY GOODS DELIVERED FREE.
OPEN SATURDAY EVENING.

SPECIAL SALE TODAY

JUST ARRIVED: NEW ENAMEL KETTLES, POTS, AND PANS; CHEAP.

TIN, CHINA AND GLASSWARE, 5c UP; BED, SPRING AND MATTRESS, COMPLETE, $10; CARPET SQUARES, $5 UP; EX. DINING TABLE, $18; TABLES OF ALL KINDS FROM $1 UP; DRESSERS, $12.50 UP; CUP AND SAUCER, 20c; "A" AND BELL TENTS, $8; CAMPERS' OUTFITS, GARDEN TOOLS, ORNAMENTS, PICTURES, ETC., STOVES AND RANGES; BREAD MIXER, $1.75; HANDY WALL CABINET FOR KITCHEN OR BEDROOM, $5; WOOD BEDS, $3; BOX MATTRESS, ON LEGS, $12; LOW ROLL-TOP OFFICE DESK, ONLY $40; KITCHEN TABLES, $1 UP; TABLE LAMP, COMPLETE, $4.75;

LINER'S PASSENGERS ENJOYED THE RACE

Plenty of Creature Comforts on Board the Orizaba—Not a Dry Boat This in Any Weather

NEW YORK, July 16.—From the viewpoint of those who witnessed yesterday's international yacht race from aboard the Ward liner Orizaba, the contest was a decided success. Neither the adverse weather conditions nor the fact that the defender became disabled had any disheartening effect on the six hundred anti-Volstead yachting enthusiasts who boarded the liner yesterday morning.

The Orizaba, which happened to be in port, was turned into a floating grandstand for the occasion, with a bar fully equipped, even to cloves. For $25 anybody who had an aversion to prohibition could witness the contest outside the three-mile limit. There was a decided contrast between the countenances of those who saw the race from the Orizaba and those who patronized the excursion boats when the spectators debarked at their piers last evening.

NIAGARA DELAYED

The Niagara failed to make William Head last night. At midnight she was being communicated with by wireless through Estevan Station, indications being that she was held outside the Straits in a fog. It was expected that she would make the Quarantine Station in time to gain pratique and reach the Outer Docks by 7 o'clock this morning.

LABOR OFFICIALS MEET

Successful Gathering at Seattle, Attended by Provincial Employees, Discusses Important Subjects

Mr. J. D. McNiven, Deputy Minister of Labor, returned yesterday from Seattle, where he attended the sessions of the Association of Governmental Officials of the United States and Canada. The gathering was the seventh annual meeting of the organization and the first at which British Columbia officials attended. Next year's gathering will be held at New Orleans.

Many subjects of importance were discussed, particularly the suggestion of a scientific study by the labor departments of the United States and Canada of the cost of living as it affects self-supporting women as a basis for standardizing minimum wage laws. A movement to establish a clearing house within the association for an exchange of information on laws passed in various States relative to working conditions for women, minimum wage laws and child welfare measures, was endorsed by resolution.

British Columbia will be represented among the new officers of the Association, Chief Factory Inspector Stewart, of Vancouver, having been elected second vice-president of the

Are you an Executor?

Do your personal affairs and those of the Estate receive the attention which they require? If not, you might appoint The Royal Trust Company as your Agent to administer the Estate so that its affairs would receive the necessary attention, and you would be free to give all your time to your own affairs. The Royal Trust Company's fees for such work are moderate.

Interviews and correspondence solicited.

THE ROYAL TRUST Co

EXECUTORS AND TRUSTEES
HEAD OFFICE: MONTREAL

VICTORIA BRANCH: Union Bank Building. F. E. WINSLOW, Manager.

The Road to Independence

Trouble comes to all of us at one time or another.

The man with a snug bank account, is fortified against the "slings and arrows of outrageous fortune".

It is the duty of every man to lay aside something for the inevitable rainy day.

Open a Savings Account today—and take your first step along the road to Independence.

THE MERCHANTS BANK OF CANADA

Head Office: Montreal. Established 1864.

Victoria Branch, E. W. McMullen, Manager.
Oak Bay Branch, G. C. Grant, Manager.

GRAND TRUNK PACIFIC

TRANS-ATLANTIC

OCEAN TICKETS

VIA

CUNARD
WHITE STAR
CANADIAN PACIFIC

With choice of rail route

Canadian National Railways

Via Vancouver direct

Grand Trunk Pacific Railways

Via Prince Rupert

C. F. EARLE

900 Wharf Street Near Postoffice

TIDES AT VICTORIA

JULY, 1920

Date	Time	H't.	Time	H't.	Time	H't.	Time	H't.
1	0:15	8.7	9:16	1.0	19:30	8.2	21:06	8.0
2	0:33	8.6	9:50	1.0	19:59	8.1	21:58	7.9
3	0:58	8.3	10:25	1.3	20:20	7.9	22:52	7.6
4	1:30	7.9	11:00	1.7	20:30	7.7	23:49	7.3
5	2:12	7.5	11:34	2.3	19:30	7.6	....	....
6	0:48	6.7	2:09	6.9	12:06	3.0	19:48	7.7
7	1:48	6.0	4:24	6.2	12:34	3.8	20:09	8.0
8	2:47	5.1	7:48	5.7	12:50	4.5	20:32	8.3
9	3:43	4.2	9:36	5.5	12:54	5.2	20:56	8.7
10	4:34	3.3	....	....	....	....	21:22	9.0
11	5:25	2.3	....	....	....	....	21:54	9.3
12	6:15	1.5	....	....	....	....	22:35	9.6
13	7:03	0.7	....	....	....	....	23:24	9.7
14	7:49	-0.2	17:18	7.7	19:12	7.7	....	....
15	0:15	9.6	8:33	0.0	17:52	7.7	20:18	7.4
16	1:07	9.4	9:15	0.2	18:04	7.7	21:18	7.1
17	1:58	8.9	9:56	0.6	18:00	7.8	22:16	6.7
18	2:50	8.3	10:36	1.4	18:18	7.9	23:17	6.1
19	3:49	7.5	11:17	2.4	18:42	8.0	....	....
20	0:24	5.6	5:12	6.7	11:59	3.4	19:14	8.2
21	1:35	5.0	7:00	6.1	12:42	4.5	19:47	8.4
22	2:46	4.3	9:00	5.8	13:24	5.5	20:21	8.5
23	3:51	3.7	....	....	....	....	20:55	8.6
24	4:50	3.2	....	....	....	....	21:30	8.7
25	5:42	2.7	....	....	....	....	22:07	8.7
26	6:25	2.3	....	....	....	....	22:48	8.6
27	7:03	1.9	....	....	....	....	23:30	8.5
28	7:38	1.7	17:39	8.2	19:30	8.0	....	....
29	0:10	8.4	8:12	1.5	18:00	8.0	20:17	7.7
30	0:44	8.3	8:45	1.5	18:19	7.7	21:01	7.4
31	1:14	8.1	9:19	1.7	18:40	7.5	21:42	7.0

The Time used is Pacific Standard, for the 120th Meridian west. It is counted from 0 to 24 hours, from midnight to midnight. The figures for height serve to distinguish High Water from Low Water. Where blanks occur in the tables, the tide rises or falls continuously during two successive tidal periods without turning.

The Height is in feet and tenths of a foot, above the average level of lower Low Water.

Esquimalt—To find the depth of water on the sill of the Drydock at any tide, add 19.0 feet to the height of High Water as above given.

Croquet developed from a French game of the 13th century.

WIXEY'S

Home-Made English

MEAT PIES

10c Each

AT THE MARKET

(Next to Goldstream Farm Produce Stall)

Large English Pork Pies

These are most delicious

Home-Made Butterscotch

This is particularly nice, and is pure and wholesome.

Home-Made Apple Pies, Seed, Sultana and Madeira Cakes, and a variety of small cakes.

"We Make All We Sell"

A. J. WIXEY

PHONE 2116

ABOUT TO OPEN NEW PLACERS IN INTERIOR

Well-Known Promoter Returns From London, England, and Active Work Is Shortly to Be Commenced.

Charles F. Law has returned to Vancouver, says The Sun, from London, Eng., where he has been for the past three months arranging for the financing of several mining projects in which he is interested.

As a result of his trip active work is now being started on two placer properties, one in Cariboo and the other in Tulameen.

The Cariboo property is situated on Keithley Creek, near the Little Snowshoe. It consists of three miles of virgin ground which has never before been worked. Prospecting work has proven it to be exceptionally rich at bedrock. Mr. Law will further prospect and develop it by deep drifting preparatory to the installation of a hydraulic plant. Keithley Creek has long been known to be a rich district but somehow, chiefly owing to lack of transportation or even means of access, it has never been intensively worked except at a few points.

For several years Robert Harrison has been working some rich ground on Keithley Creek by deep drifting and sluicing. Last Summer he averaged as high as $150 a day for two shovels. In the Fall he sold his property to a Philadelphia syndicate for a considerable sum, retaining an interest and the position of superintendent.

On Tulameen Mr. Law will continue sinking an old shaft which he discovered below the mouth of Slate Creek. The depth to bedrock at that point is 100 feet, all in gold and platinum bearing gravel. From the bottom of the shaft drifting on the bedrock will be carried on to demonstrate the values there. The entire gravel bed, however, it is said, will pay to wash, and Mr. Law plans to work it by hydraulicking when he has resumed the necessary data from the shafts and tunnels.

Caught in Burning Launch

SEATTLE, July 15.—Trapped in a blazing launch in the middle of Lake Washington, near here, late today, Phillip Lancaster, aged sixty, and two boys, Philip Simmons, fourteen, and Roland Williams, eleven, escaped by leaping into the waters of the lake. Lancaster was so severely burned that he may die. His companions, while badly burned about their heads, will recover. The blaze was caused by an explosion of undetermined origin.

Mayor of La Paz Assassinated

BUENOS AYRES, July 15.—A dispatch from Tana, in the Chilean province of Tarapaca, to The Nacion today, says that Mayor Cusicaumtui, of La Paz, is reported to have been assassinated.

Nicaragua Presidency

MANAGUA, Nicaragua, July 15.—Jose Esteban Gonzales, of Diriamba, was nominated for the Presidency of Nicaragua by the coalition party today. Senor Gonzales is a prominent coffee planter and exporter.

The proportion of sane to insane persons in civilized countries is about one to 300.

SUNRISE AND SUNSET

Time of sunrise and sunset (Pacific Standard Time) at Victoria, B.C., for the month of July, 1920.

Day	Sunrise	Sunset	Day	Sunrise	Sunset
1	4:16	8:17	17	4:30	8:08
2	4:17	8:17	18	4:31	8:07
3	4:17	8:17	19	4:33	8:06
4	4:18	8:16	20	4:34	8:05
5	4:18	8:16	21	4:35	8:04
6	4:19	8:16	22	4:36	8:03
7	4:19	8:15	23	4:37	8:01
8	4:20	8:14	24	4:38	8:00
9	4:21	8:14	25	4:39	7:59
10	4:22	8:13	26	4:40	7:57
11	4:23	8:13	27	4:42	7:56
12	4:24	8:12	28	4:43	7:55
13	4:26	8:12	29	4:44	7:53
14	4:27	8:11	30	4:45	7:52
15	4:28	8:10	31	4:46	7:51
16	4:29	8:09			

The Meteorological Observatory, Gonzales Heights, Victoria, B.C.

4 PER CENT DEPOSITS

The B. C. Permanent Loan Company, having reopened their Savings Department, will accept accounts of one dollar and upwards, on which interest at 4% per annum is allowed. Usual checking privileges if desired.

STOCKS-BONDS-LOCAL MARKETS

PRESERVING APRICOTS ARRIVING IN CARLOT

Wenatchee Fruit Especially Suited to Home Canning and Favorably Priced Will Be in on Monday

Next week will be the time for the household canners to be busy with their apricot pack, according to the advance information on the probable condition of the market after Monday. There will be a carlot of Wenatchee apricots in the city on Monday. They are in prime condition, according to reports, and are particularly suitable for preserving. They are put up in peach boxes, thus saving a great deal of expense in the packing, and will be offered on the wholesale market at $2.35 a crate, or in lots of more than ten crates, at the rate of $2.25 a crate. It is not expected that apricots will be much lower than that this season, unless over-ripe shipments should be set down here, and in that case the fruit would be practically useless to the preserver.

New potatoes are now being quoted by the sack at $6.

Butter took another rise of a cent on the pound during the mid-week and British Columbia eggs are quoted at 53 cents, which is 2 cents higher than the offerings of last Tuesday.

Gooseberries are practically done, but grapes are on the way to put new life in the variety of fruit offerings.

FRUIT, VEGETABLES, DAIRY PRODUCE (Wholesale)

Butter—	
Hollybrook fresh creamery	.64
Hollybrook bricks in cartons	.65
Salmon Arm	.64
Buttercup creamery	.63
Clover Valley	.62
Cheese—	
Ontario, solid, per lb.	.33½
Ontario Twins	.33¾
Ontario Singles	.34
Stiltons	.38
B. C. Cheese	.33
Eggs—	
B. C. Fresh	.58
Fish—	
Haddies, 15-lb. box, lb.	.15
Bloaters, 10s	.11
Kippers, 10 lb. box, lb.	.12
Sablefish, smoked 10 lb. box, lb.	.20
Sablefish, kippered, 10 lb box, lb.	.23
Codfish Tablets, 20 lb. box lb .21 and	.23
Kippered Salmon, 10 lb. box, lb.	.22
Potatoes—	
New, 100lb. sacks	6.00
Local, per lb.	.07
Onions—	
California Red, per sack	3.00
California Red, per crate	3.50
California Yellow, per sack	3.50
California Yellow, per crate	4.00
Vegetables—	
Green Onions, per dozen	.40
Cucumbers, special, per doz.	2.25
No. 1, per doz.	2.00
No. 2, per doz., $1.25 and	1.00
Tomatoes, No. 1, per crate	5.50
No. 2, per crate	5.00
No. 3, per crate	3.50
Melons—	
Cantaloupes—	
Cal. 45s	6.75
Cal. flat, 15s	2.85
Red Currants—	
Local, 24s	3.25
Black Currants—	
Local, 24s	5.25
Raspberries—	
Local, 24s, supply light	5.00
Loganberries—	
Local, 24s	4.50
Grapes—	
Malagas, to arrive	M.P.
Cherries—	
Local, per lb.	M.P.
Royal Anns, per lb.	M.P.
Bings, imported, per lb.	.30
Strawberries—	
No. 1, per crate	5.00
No. 2, per crate	4.00
Apples—	
No. 1 Winesaps	5.25
No. 1 Y. Newtons	5.00
Winesaps, Jumbo Pack	3.25
Oranges—	
Valencias, according to size, $7.00 to	8.75
Lemons—	
Sunkist, according to size, per case $6.50	7.25
Choice, according to size, per case $5.50	6.75
Bananas—	
Per lb., city delivery	.13
Per lb., crated	.14
Baskets, 1 doz., each	.70
4-basket crates	3.00
Grapefruit—	
Morning Smile	4.75
White Horse Brand, 80's	5.50
Peaches—	
St. Johns, per box	3.00
Plums—	
California, per crate $4.00	4.50
Apricots—	
Wenatchee, per crate	3.75
Preserving apricots, peach boxes $2.25	2.35
Honey—	
24 combs, per case	8.75
Figs—	
50 6-oz. pkts.	4.65
70 4-oz. pkts.	5.75
Layers, 5 rows	3.65
Nuts—	
Walnuts, California soft shell, per sack	41.00
Per lb.	.43
Walnuts, Manchurian bleached per sack	39.00
Per lb.	.30
Walnuts, Manchurian, per sack	36.00
Per lb.	.37
Filberts	.27
Peanuts, green, per lb.	.17
Roasted, lb.	.20
Tarragona Almonds, sk. lot	.36
Broken	.36

Retail Vegetables, Fruit

Fruits—		
Strawberries, local, per box		.25
Peaches, imported, doz.		.60
Plums, imported, lb	.25	.30
Watermelon, lb.	.10 and	.11
Gooseberries, local, 2 lbs.		.35
Oranges, per doz.	.45 to	.95
Lemons (Cal.), doz.		.35
Grapefruit (Cal.), .10 and 3 for		.25
Cantaloupes, each	.25	.35
Dried Fruits—		
Dates, per lb.		.24
Prunes, per lb.	.22 .25 .32	.44
Silver Prunes, lb.		.26
Peaches, per pound		.38
Apricots, per pound		.65
Apples, per pound		.34
Pears, per pound		.38
Nuts—		
Filberts, per lb.		.44
Almonds, per lb.		.45
Walnuts (hard), per lb.		.34
Walnuts (soft), per lb.		.54
Brazils, per lb.		.48
Peanuts, per lb., (roasted)		.27
Vegetables—		
New Cabbage, lb.		.07
Onions (dry), 5 lbs.		.25
Onions (green), 3 bunches for		.10
Bermuda Onions, 3 lbs. for		.25
Cucumbers (hothouse)	.15	.25
Parsley, bunch		.05
Green Peas, 4 lbs.		.25
Potatoes, new, 4 lbs.		.25
Head lettuce, local, 2 heads		.10
Tomatoes (hothouse), lb.,	.30	.35

MEAT AND FISH (Retail)

Beef—		
Sirloin Steak, per lb.	.42	.45
Porterhouse Steak, lb.		.45
T. Bone Steak, lb.		.45
Ribs, lb.		.35
Boiling, lb.	.22	.25
Pot Roasts, lb.	.25	.30
Lamb—		
Spring, Legs, per lb.		.50
Loins, lb.		.40
Shoulders, lb.		.30
Stewing, lb.		.40
Veal—		
Legs, lb.		.40
Loins, lb.		.45
Stew, lb.		.35
Pork—		
Legs, per lb.		.45
Loins, lb.	.50 to	.55
Shoulder, lb.	.40 to	.45
Pickled, lb.		.40

Fish—	
Red Spring Salmon, lb.	[illegible]
Cod, lb.	[illegible]
Cod Fillets, lb.	[illegible]
Halibut, lb.	[illegible]
Soles, lb.	[illegible]
Black Cod, per lb.	[illegible]
Smoked Black Cod, lb.	[illegible]
Smoked Salmon, lb.	[illegible]
Kippers, 2 for	[illegible]
Bloaters	[illegible]

FLOUR AND FEED

	100 lbs.	Per Ton
C. N. Meal	$2.40	$46.00
C. N. Cake	2.30	44.00
Wheat	5.50	110.00
Pig Feed	2.70	52.00
Oats	4.50	88.00
Gr. Oats	4.60	90.00
Barley	4.20	82.00
Gr. Barley	4.30	84.00
Corn	5.00	98.00
Gr. Corn	5.10	100.00
Feed Cornmeal	5.15	100.00
Shorts	3.35	65.00
Bran	2.50	48.00
Scr. Food	5.00	98.00
Chicken Chop	4.00	78.00
Oat Feed	1.60	30.00
Oil Cake	4.70	92.00
Alf. Meal	2.10	40.00
Beef Scraps	10.00	....
Oyster Shell	2.35	45.00
Gr. Bone	7.00	....
Hay, timothy and clover	2.40	46.00
Alfalfa	2.50	48.00
Straw	1.25	22.00
		Per 49-lb. Sack
B. & K. Flour		$4.00
Five Roses		4.00
Purity		4.00
Royal Household		4.00
Robin Hood		4.00

Wholesale Meat Prices

No special brands quoted

Pork	.31
Beef	.24½
Lamb	.30
Mutton	.24
Veal	.30
Lard	.30½ to .33
Hams	.49 to .52
Bacon	.46 to .62

VICTORIA STOCK EXCHANGE

(By F. W. Stevenson, 102 Pemberton Block)

	Bid.	Asked.
Athabasca Oil	.22	..
B. C. Permanent Loan	63.00	..
B. C. Refining	.37	..
Bowena Copper	..	.22
Boundary Bay Oil	..	.04
Cons. M. and S.	25.00	..
Cork Province	..	.20
Crows Nest Coal	45.00	..
Drum Lummon	.10	.15
Empire Oil	..	.06
Granby	28.00	..
Great West Perm.	..	80.00
Glacier Creek	..	.06
Howe Sound	3.25	..
Intl Coal	.34	.41
McGillivary	.45	..
Nugget	.27	.30
Pitt Meadows	.11	.14
Pacific Coast Fire	..	70.00
Rambler-Cariboo	.12	..
Silversmith	..	.28
Silver Crest Mines	..	.12
Spartan Oil	..	.12
Stewart M. and Dev.	.25	..
Stewart Land	..	7.00
Surf Inlet	.46	.53
Trojan Oil	.09¼	.09¾
Whalen Pulp, com.	40.00	..
Whalen Pulp, pfd.	65.00	..
Bonds		
Dom. War Loan, 1925	94	..
Dom. War Loan, 1931	91½	..
Dom. War Loan, 1937	95	..
Victory Loan, 1922	98	99
Victory Loan, 1923	98	99
Victory Loan, 1924	97	98
Victory Loan, 1927	98½	99½
Victory Loan, 1933	98½	99½
Victory Loan, 1934	95	96
Victory Loan, 1937	100	101

WINNIPEG GRAIN MARKETS

WINNIPEG, July 16.—The cash grain situation shows a slight improvement with a better inquiry for add cars of oats of all grades at half-cent better. Barley was in good demand for No. 3, and fair for other grades. No. 2 cw. rye and flax were in good demand today.

Oats closed 2½ cents higher for July, 1⅛ cent up for October and 1½ cent higher for December. Barley 3 cents higher for July, 3⅛ cents up for October and 2 cents lower for December. Flax 2 cents lower for July and 2¼ cents down for October.

	Open.	High.	Low.	Close.
Oats—				
July	113¾	117	113¾	115½
Oct.	90¼	91	89¼	91¼
Dec.	83⅝	85⅝	82⅝	84⅝
Barley—				
July	145¼	146¼	145¼	146
Oct.	133½	137⅛	133½	137
Dec.	..	..	..	128
Flax—				
July	365	365	362	363
Oct.	365	366½	362	365½

Cash prices: Oats—2 cw. 116; 3 cw. 113⅝; extra 1 feed 112½; 1 feed 111; 2 feed 108; track 106¼.

Barley—3 cw. 173; 4 cw. 141; rejected and feed 136; track 139.

Flax—1 nwc. 363½; 2 cw. 359; 3 cw. 315¼; condemned 285½; track 363.

Rye—2 cw. 213.

NEW YORK COTTON

(Furnished by Burdick Brothers, Limited)

	Open.	High.	Low.	Close.
Jan.	31.45	32.05	31.40	32.02
July	41.60	42.05	41.50	41.50
Oct.	34.30	34.68	34.15	34.48
Dec.	32.32	32.90	32.20	32.83
Mar.	30.73	31.30	30.72	31.25

MONTREAL PRODUCE

MONTREAL, July 16.—Eggs unchanged, potatoes, butter and cheese, weaker. Quotations:

Cheese—Finest Easterns, 27c.

Butter—Choicest creamery, 56c@58c.

Potatoes—Per bag, car lots, $5 to $5.25.

FARMERS MUST LEARN LESSON OF SAVING

WINNIPEG, July 15.—Canada must take a lesson from the pages of history if the Dominion's great agricultural regions in the West are to continue in successful operation indefinitely—a lesson of learning how to save from the "fat" years to tide over the "lean" ones.

This was one of the solutions of the future agricultural welfare of the country offered by Prof. John Bracken, newly appointed principal of the Manitoba Agricultural College, to the members of the commission on conservation in a conference on soil fertility and soil fibre here today.

General Garcia Captured

MEXICO CITY, July 15.—General Carlos Garcia has been captured by Government forces, according to a dispatch from Monterey to El Universal. General Garcia is chief of staff of General Pablo Gonzales, who, according to Government reports, was responsible for an attack made yesterday on Monterey by troops under General Villareal.

German Food Requirements

BERLIN, July 15.—Two million tons of grain and an equal amount of fodder are mentioned in a catalogue of foodstuffs at which Germany is most urgently in need for the coming year from outside sources. The catalogue has been presented to the representatives of the Allies at Spa.

Injuries in Winnipeg Fire

WINNIPEG, July 15.—The McRae building, a five-story structure, at James and King Streets, took fire today. Four men were injured in escaping from the building, one seriously. George James sustained injuries to the back and legs, when he jumped from the third sto—

CHEAP MONEY FAILS TO CHECK DECLINE

Prices Move Downward on the Stock Exchange in Face of Fall in Rate—Short Covering Brings Small Rally

NEW YORK, July 16.—The stock market and money markets played at cross purposes again during the greater part of the day's professional session, with resultant additional price impairment of many popular issues. This condition underwent partial readjustment in the last hour, however, when call money relaxed. Instead of rising to yesterday's maximum quotation of 11 per cent, or higher, the rate fell to 8 per cent, plenty of funds being available at that figure.

As a matter of record, most of the day's money was placed at 9 per cent, renewals also being made at the same rate. Interior banks were reported to have made loans on commerce paper at 8 per cent, but the ruling quotation here was slightly above that price. Trading in stocks slightly exceeded recent averages, but activity was most marked when prices were on the downgrade, rails almost alone reflecting support at concessions. The final rally was more in the nature of short covering than any accession of buying power, an irregular tone prevailing at the close.

Sales amounted to 585,000 shares.

The industrial situation, particularly affecting the automobile trade and kindred lines, formed the basis of unfavorable discussion, and shares of these groups, with equipments, constituted the weakest issues of the general list.

Transportation conditions were better, but labor trouble and foreign tendencies seemed to enter into the calculations of the short interest.

Exchange on leading European centres showed no appreciable alteration.

Railroad, Liberty and miscellaneous bonds were disposed to react moderately, with foreign issues featureless. Total sales, par value, aggregated $10,250,000. Old United States bonds were unchanged on call.

(Furnished by Burdick Brothers, Limited)

Stock—	High.	Low.	Close.
Agr. Chemical	84⅝	84⅝	84⅝
Am. Beet Sugar	89	89	89
Am. Can Co., com.	40¼	39¼	39¼
Am. Car Fdy.	134½	133⅝	133¾
Am. In. Corp.	84	83	83¾
Am. Locomotive	97¼	95⅛	97¼
Am. Smelt. and Ref.	59⅛	58½	59½
Am. T. and Tel.	93¼	93	93¼
Am. Wool, com.	86¾	85⅛	85⅝
Am. Steel Fdy.	38	37⅝	37⅝
Am. Sum. Tob.	88	87	88
Anaconda Mining	55⅛	54⅛	54¼
Atchison	80⅛	80	80
Atlantic Gulf	155⅛	152	153
Baldwin Loco.	117⅛	115	117
Baltimore and Ohio	32	31½	32
Bethlehem Steel	89	87⅝	88⅝
Butte Sup. Mining	22½	22⅛	22⅛
Brooklyn Transit	10¼	10⅛	10¼
Canadian Pacific	120	119⅛	119⅛
Central Leather	63	62	62⅛
Crucible Steel	147	143	146
Chic., R. I. and Pac.	37⅛	36	36
Chino Copper	29⅛	29⅛	29⅝
Cal. Petroleum	30⅛	30⅛	30⅛
Chile Copper	15	15	15
Corn Products	92¼	91⅝	92
Distillers Sec.	65⅛	63⅛	63⅝
Erie	12⅛	12⅛	12⅛
Gen. Motors	24⅛	23⅝	24⅛
Goodrich (B. F.)	59⅛	58⅝	59⅛
Gt. Nor. Ore.	34⅛	34⅛	34⅛
Gt. Northern, pfd.	70¼	69⅛	70¼
Inspiration Cop.	50⅛	49⅝	49⅝
Int'l Nickel	17¼	17¼	17
Int'l Mer. Marine, pfd.	81⅛	81	81⅝
Kennecott Copper	25⅛	25	25
Lack. Steel	73⅛	72⅝	72⅝
Midvale Steel	41⅛	41⅛	41⅛
Mex. Petroleum	191	187⅛	189⅝
Missouri Pacific	25⅛	25⅛	25¼
N. Y., N. H. and H.	29⅛	29⅛	29⅝
New York Central	69	68⅝	68⅝
Northern Pacific	71⅛	71⅛	71½
Pennsylvania R. R.	39⅝	39⅛	39⅛
Pressed Steel Car	97	97	97
Reading	89⅛	88⅛	88⅝
Ry. Steel Spring	96	96	96
Republic Steel	90⅝	88⅝	90
Sin. Oil	31⅛	30⅝	30⅝
Southern Pacific	93⅛	92⅝	93
Southern Ry., com.	28⅛	27⅝	28⅝
Studebaker Corp.	70⅝	67⅝	69⅝
Sloss Sheffield	68⅝	68⅛	68⅛
The Texas Co.	46	46	45⅛
Tob. Prod.	66⅛	65⅝	66
Union Pacific	115	113⅛	114
Utah Copper	66⅛	66⅛	66⅛
U. S. Ind. Alcohol	89⅛	87⅛	87⅝
U. S. Rubber	93⅝	91¼	93⅝
U. S. Steel, com.	91⅛	90⅛	90⅝
U. S. Steel, pfd.	107⅝	107⅝	107⅝
Willys-Overland	18⅛	18⅛	18⅛
Westinghouse Elec.	48⅝	48⅛	48½
Pan-American	103⅝	101⅝	102⅝
Cera de Pasco	43	42	43
Calif. Packing	68⅛	68⅝	68⅝
Cuba Cane Sugar	51⅛	50⅛	51⅛
Pierce Arrow	51⅛	49	50
Texas Pac. Ry.	40	39	39
Vanadium	85⅛	82⅝	84⅝
Shell Transport	76¼	75⅛	75⅛
Retail Stores	74⅛	73	74
Chandler Motors	97¼	96⅛	97
Nova Scotia Steel	63½	63⅛	63½
Columbia Graph.	28⅝	28⅝	28⅝
Phillips Petroleum	42	42	42
Texas Pac. C. and O.	48⅛	46⅝	46⅝
Oklahoma P. and R.	4⅛	4⅛	4⅛
Stromberg Car.	82	78⅝	82
Midstate Oil	21⅝	20⅝	21
Pierre Marquette	24⅛	24⅛	24½
Replogle Steel	83	81⅝	82
White Motors	50½	50⅛	50½
Royal Dutch	113⅝	113	113⅝

MONTREAL STOCKS

(Furnished by Burdick Brothers, Limited)

Stock—	Bid.	Asked.
Bell Telephone	103½	..
Brazilian Trac.	42⅛	..
Can. Cement, com.	59⅝	60
Can. Cement, pfd.	91	92½
Can. Car Fdy., com.	52	55
Can. S. S., com.	75½	75
Civic Inv. and Ind.	83	83½
Cons. M. and S.	25⅝	26
Detroit United	105	105
Dom. Bridge	93	..
Dom. Textile	146⅝	146
L. of Woods Mlg.	201	..
Laurentide Co.	113	..
Montreal Cotton	94	..
Ogilvie Mlg. Co.	238	..
Shawinigan	111⅝	112
Wayagamac Pulp	125	..

MONEY AND EXCHANGE

LONDON, July 16.—Bar silver, 52⅛d per ounce. Money unchanged. Discount rates unchanged.

NEW YORK, July 16.—Bar silver, domestic, unchanged; foreign, 90¼. Mexican dollars, 68⅝.

Sterling exchange irregular at $3.94⅝ for 60-day bills and $3.98⅝ for demand. Canadian dollars, 88. Belgian francs, 10.02. French francs, 9.64. Italian lire, 6.74. German marks, 2.62.

Exchange on Montreal, 13 per cent discount. Loans strong, unchanged. Call money steady: High 9; low 8; ruling rate 9; closing bid 8; offered at 9; last loan 8.

METAL MARKETS

NEW YORK, July 16.—Copper, steady. Electrolytic, spot and third quarter, steady. Iron, steady. Tin, steady; spot and July, $50. Antimony, $8.75. Lead, spot, $8. Zinc, steady, East St. Louis delivery, spot $7.87 to $8.

At London—Spot copper, £90. 3s, 6d; futures, £92, 12s. Electrolytic, spot, £106; no futures shown. Tin, spot, £267, 15s, 6d; futures, £272, 15s, 6d. Lead, spot, £33, 10s; futures, £34, 5s. Zinc, spot, £40, 15s; futures, £42, 5s.

CHICAGO GRAIN MARKETS

(Furnished by Burdick Brothers, Limited)

	Open.	High.	Low.	Close.
Wheat—				
Dec.	260	268	256	258
Mar.	270	274	264	264
Corn—				
July	148	150⅝	148	149⅝
Sept.	150	150⅝	147	149⅝
Dec.	137⅝	139⅝	136	138
Oats—				
July	86⅝	89½	86⅝	89¼
Sept.	78⅝	77⅝	78¼	77
Dec.	74⅝	76	74⅝	75⅝

Commercial Wireless Telephony

LOS ANGELES, July 15.—Wireless telephony on a commercial basis was opened today between Santa Catalina Island, 30 miles off Los Angeles harbor, and the mainland.

First, Last and Always
VICTORY BONDS ARE THE BEST INVESTMENT
Low Prices Produce High Yields
GILLESPIE, HART & TODD, LTD.
Phones 2040, 2140 Bond Manager, R. G. Christy. 711 Fort Street.

Reducing the Cost of Your European Trip by One Half

For the benefit of those who purpose making a trip to Great Britain, France, Belgium and Italy, or other European countries, within the next few years, we have prepared a Circular Letter showing that, by investing in European Bonds now, the expenses for your trip may be reduced from 25% to 500%.

We advocate only the purchase of such securities, which may be converted into the currency of the countries concerned, immediately the money is required.

This opportunity for making very large profits from European Investments is not confined solely to tourists, but is particularly favorable to those who wish, at some future date, to return to Europe to live permanently, or to any investor who desires a secure, high interest yielding investment, with possibilities of from 25% to 500% increase in Principal invested.

Copies mailed to any address, free of charge.

BURDICK BROTHERS, LTD.

Stock, Bond and Investment Brokers

Pemberton Building, Victoria, B.C. Phone 3724
Hotel Vancouver Bldg. Vancouver, B.C. Phone Sey. 7483

President: Brig.-Gen. R. P. CLARK, C.M.G., D.S.O., M.C. C. E. BROWN Major G. G. MORRIS

R. P. CLARK & CO., LTD.

We Specialize in Dealing in Dominion, Provincial and Municipal Bonds
Members of Bond Dealers' Association and Victory Loan Committee
Pemberton Bldg., 1006 Broad St., Victoria, B.C. Telephone 5600, 5601

GRAND TRUNK PACIFIC

The Scenic Sea Route

EXCURSION FARES

$60—Calgary, Edmonton, Jasper Park—$60

and return, including meals and berth on the GRAND TRUNK PACIFIC STEAMSHIPS

Stopovers allowed at any point on the G. T. P. Ry.

SS. PRINCE RUPERT, SS. PRINCE GEORGE

Leave 11 a.m. Sundays and Wednesdays.

Tickets, Reservations and Illustrated Folder at City Ticket Office, 900 Wharf Street, Victoria. Phone 1242

Canadian Pacific Railway

B.C. COAST SERVICE

VANCOUVER—At 2:15 p.m. daily and 11:45 p.m. daily except Sunday.
SEATTLE—At 4:30 p.m.
ALASKA ROUTE—From Vancouver at 9:00 p.m., July 3rd, 10th, 17th, 24th, 31st.
OCEAN FALLS, PRINCE RUPERT ROUTE—Calling at Powell River, Beaver Cove, Alert Bay, Hardy Bay, Swanson Bay, from Vancouver every Wednesday at 11:00 p.m.
UNION BAY-COMOX ROUTE—From Vancouver every Wednesday at 8:30 a.m.
POWELL RIVER-UNION BAY-COMOX ROUTE—From Vancouver every Thursday and Saturday at 11:45 p.m.
WEST COAST VANCOUVER ISLAND ROUTE—From Victoria 1st, 10th, 20th each month at 11:00 p.m.

GULF ISLANDS EXCURSION

Every Wednesday and Saturday

$2.00 RETURN

Full Information From Any C.P.R. Agent

Brentwood Hotel

GOLFING, FISHING, SHOOTING, BATHING, BOATING, SAILING, PICNICS, TENNIS, BADMINTON, BILLIARDS

TERMS

The MAXIMUM rates by the week for best double room, with private bathroom and full board, would be $6.00 a day for each person, but there are cheaper rooms.

There are bigger hotels; cheaper hotels; but there is no better hotel than the Brentwood Hotel in the world.

Telephone or write for reservation

We Own and Offer, Subject:

$5,000.00

Province of British Columbia 5½% Bonds

Maturing 5th March, 1939. Principal and Interest payable in Canadian or New York funds

Price 94.37 and accrued yielding 6%

British American Bond Corporation, Ltd.

Phones 319-2123-3614 723 Fort St.

TRAVEL BY STEAMSHIP
The ADMIRAL LINE

CALIFORNIA SAILINGS

From Victoria, 5 p.m.
S.S. PRESIDENT, July 17
S.S. GOVERNOR, July 24

FROM SEATTLE
S. S. Queen, Admiral Schley, Admiral Dewey,
12 Noon, Tuesdays and Thursdays

Pacific Steamship Co.
R. P. RITHET & CO., LTD., Agents
1117 Wharf St. Phone No. 4

Union SS. Co. of B.C., Ltd.

Regular sailings from Vancouver to all East Coast and Mainland Points, Logging Camps and Canneries as far as Prince Rupert and Anyox.
For detailed information apply:
GEO. McGREGOR, Agent
Telephone 1925 No. 1 Belmont House

C. N. R's. Fast Train

The Canadian National New Daily Train to Winnipeg and Eastern Canada, known as "The National," leaves from New Station on Main Street at 8 p.m. (Standard Time), and runs over the Grand Trunk Pacific Short Line, Edmonton to Winnipeg. This train makes connections at Winnipeg, Toronto and Montreal for United States points.

The equipment of The National is modern and the very finest, consisting of Day Coaches, Tourist and Standard Sleepers, Dining and Observation Cars.

An altogether popular train.

Cadboro Beach Hotel

Spend the Day at Cadboro Bay

We now have an adequate water supply for all purposes, obtained from the Uplands water system.

Afternoon Teas, Soda Fountain, Ice Cream, Sundaes, Etc.
Luncheon, 12:30 to 2 p.m.
Dinner, 6:30 to 8 p.m.

Terms—Rates by week or month for families. American plan.

Boats and Bathing Suits for Hire. Motor Cars may be hired at our garage.

CADBORO BEACH HOTEL

Stuart Armour and Frances M. Armour, Proprietors and Managers. Stuart Armour was formerly manager at Hotel Sicamous, Mt. Stephen House, Field, and Chateau Lake Louise, for the Canadian Pacific Railway Company.

TELEPHONE 7128-O.

Chilean Call to Colors

SANTIAGO, Chile, July 15.—Chile has called to the colors the military classes of 1915 to 1919, inclusive, of the four northern provinces of the country.

DAVID SPENCER, LTD.
Store Hours—9 a.m. to 6 p.m. Wednesday 9 a.m. to 1 p.m.

A Special Offering of Women's Jersey Cloth Suits Today—Excellent Values at $35.00

Jersey Cloth Suits

Expressing the Latest Vogues and Selling Today at, a Suit $35

—In these distinctive Jersey Cloth Suits you are offered the best values, as well as the latest styles of the year, at a price that makes them real bargains. The Jersey Cloth Suit is one of the very prominent popularities of the day, and this generous offer will meet with much appreciation.

Jersey Cloth Suits, made with Tuxedo collars, converted pleats at the back, and self belt, at, each, $35.00.

—Jersey Cloth Suits, with convertible collars and neatly finished with several rows of pin-tucks, pleats and belts.

—The Skirts are plain and slightly gathered under detachable belts, and having patch pockets.

—The colors include rose, navy blue, royal, sand, jade, purple, fawn, brown and Pekin. Just such a Suit as you have had in mind for so long, at, only, $35.00.

—Mantle Dept., 1st Floor

20 Silk Sunshades

At, Each

$3.95

This Morning

20 Silk Sunshades, including floral, striped, checked and bordered effects—all in the same high grade silk. You will need to be here when the store opens to secure one. Come early and be one of the lucky ones to secure one of these splendid Sunshades. Values $5.75 to $12.75, to clear at $3.95.

—Douglas St., Main Floor

Horlick's Malted Milk

Hospital Size

A fresh stock just arrived. Still selling at the special price.....$3.10

—Drugs, Lower Main Floor
—Phone 1895

Women's Fashionable Waists

In Excellent Qualities at Low Prices

Crepe de Chine Waists, in rose, maize, peach, flesh, Copenhagen, navy and black; made in V and square neck styles, with tucks, hemstitching and vestee effects. A bargain at, each, $4.90.

Natural Pongee Silk Waists, in tailored style, with convertible collar, and long sleeves with open cuffs. Special at, each, $5.90.

Lingerie Waists, made from sheer white imported voiles, in plain, embroidered, barred, corded and novelty voiles; trimmed with dainty laces, insertions and embroidered designs. At $3.75 and $4.75.

Waists in Colored Stripe Silks, made with convertible collar, short front yoke, long sleeves and button cuffs, in blue, green and tan combination stripes. Very special bargains at $5.90.

Semi-Tailored Waists, with high-low collar, yoke, full-length sleeves. Made of blue and black stripe voile. At, each, $1.75.

White and Colored Silk Waists, featuring two-way collars, V-shape and square neck lines. One style has tucked front panel, square neck with collar, full-length sleeves with turn-back cuffs. Shades of maize, apricot and white, at, each, $3.75.

—Waist Dept., 1st Floor—Phone 6896

Neat House Dresses

In Prints, Ginghams and Chambrays
Neat Styles, Good Values

House Dresses, made from best quality prints, well finished, and trimmed with collar, cuffs and belt of white pique. Loose-fitting styles, with wide belt. Special at, each, $2.25.

House Dresses, in pink, blue and tan prints. Neat designs, in plain shades. At, each, $2.50.

Dresses in blue and white and pink and white prints, of best grade. Close-fitting styles, with collars and cuffs of plain colors. At, each, $2.75.

Dresses made in many neat loose and close-fitting styles from best grades of chambrays and ginghams. All neatly made. Each, $3.75.

Dresses made from good quality prints, in plaids and floral effects, trimmed with collars of tucked white lawn. Splendid values at $3.50.

Dresses made from best quality chambray, in shades of plain blue, pink, tan and mauve. In many neat styles. At, each, $4.75 and $5.75.

—Whitewear, 1st Floor—Phone 1194

Great Special in Women's Shoes

For Today's Selling at, a Pair, $4.95

—About 200 pairs of Women's Oxfords and Pumps in patent leather, and Brown Kid Oxfords with military or French heels. Various makes, including some "Queen Quality," in which we have only broken sizes.

60 Pairs Women's Boots at, a Pair, $4.95

Boots in odd sizes and various styles. Greatly reduced for quick clearance, at, a pair, $4.95.

—Women's Shoes, 1st Floor—Phone 6896

Excellent Values in Envelope Combinations

Envelope Combinations, made from fine white nainsook, neatly trimmed with lace and embroidery. Very special July Sale values at, a suit, $1.75.

Envelope Combinations, made from fine white nainsook and mercerized mull; all neatly trimmed with "Val." and filet laces. Many styles to choose from at, a suit, $1.90.

Combinations, made from nainsook and mercerized mull, in white and pale pink. They are neatly trimmed with lace and ribbons. Some slightly soiled but all splendid values at, a suit, $2.90.

—Whitewear, 1st Floor—Phone 1194

Jelly Beans, a Pound, 50c Today

—A Saturday Candy Special you will appreciate.

—Also a fresh supply of Marshmallows, Turkish, Delight, Toffees, Brittles, Fruit Drops, in all flavors, at lowest prices.

Chocolates and Chocolate Bars

Representing such favorite makes as Peters', Cadbury's, Neilson's, Willard's, Cowan's, Ganong's and Lowney's. Bars from 5c to 40c. And Boxes from 45c up.

—Call and inspect our Candy Department. Here you will find the service perfect, the stock fresh at all times.

—Candy, Lower Main Floor

Saturday Special in Men's Boots at, a Pair, $8.95

Stylish Boots, of best quality, in dressy or conservative models; in brown calf, black calf, or glazed kid. Leather lined Boots with double soles. Cushion Sole Boots with glazed kid uppers, and many others. Every pair Goodyear welted. Values to $10.00 and $12.00 at, a pair, $8.95.

—Men's Shoes, Main Floor—Phone 2820

Women's Wool Sweaters in Best Styles at $4.50 to $18.75

Slip-On Fish-Tail Sweaters, with sleeves; made in novelty weave, with "V"-shape neck line, finished with cord and tassel, and purled at the waistline. Shown in shades of apricot, paddy, turquoise, Oriental, petunia and Nile. An appreciable value at $4.50.

A Ripple Slip-On Sweater; made from soft, all-wool yarn, links and links stitch. This style has "Cowl" collar, bell sleeves, and shown in shades of pink, turquoise, lavender, Nile and paddy. At, each, $7.50.

A Tuxedo Model; made from "Botany" wool, in plain weave, loop belt and pockets; in shades of turquoise, petunia, jade, rose, emerald and black. At, each, $10.50.

Coat Style Sweaters, all-wool; in shades of turquoise, peacock, rose, apricot, saxe; in solid colors or stripe combinations on collars and sash. Very pretty Sweaters at, each, $9.75.

Jersey Cloth Coat Style Sweaters, full Tuxedo model; with sash girdle or belt, pockets and self covered buttons. In shades of rose, sage, paddy, saxe, kingfisher and fawn. Extra good value at, each, $18.75.

—Sweaters, 1st Floor—Phone 6896

Columbia Medallions

Are Perfect, Artistic, Imperishable

—Columbia Medallions express faithfully and artistically the personality of a photograph. The improvement is almost magical. Taking an ordinary photograph, as we do, and developing it from a Columbia Medallion by our own original process, rich in beauty, imperishable in quality and faithful in adherence to the original subject is worthy of accomplishment.

—There may be many photographs reposing at the bottom of your trunk, yellow with age and frayed at the edges, probably the only reminder of someone dearly beloved to you. Wouldn't it be far better to have those photographs copied and framed than to let them lie forgotten?

—Columbia Medallions are made on non-corrosive metal, and the surface glazed. This makes the Medallion waterproof and practically indestructible from ordinary causes.

—The Medallions can be copied from any photograph, cabinet, postal card, Kodak, tintype or religious picture, these being enlarged or reduced to size of Columbia Medallions, 6¼ inches (round shape).

—These works of art free when your purchases amount to $20.00 at our store.

—Ask the clerk who serves you for a Columbia Medallion Card.

Children's Dresses and Middy Suits for Summer Wear at Low Prices

White Rep Dresses, made with square neck, and scalloped around neck and sleeves; in colors of pale green, pale pink and pale blue. The dresses are finished with two box pleats and belt; in sizes to fit the ages of 3 to 6 years. Special at $2.50.

Colored Wash Dresses, in ginghams and prints; made in neat styles; in sizes to fit the ages of 4 to 12 years. Special value at, each, $2.50 and $2.75.

Pongee Washing Silk Dresses, made with yoke and piped with black and white gingham. They have short sleeves, and are finished with belt; sizes 3 to 6 years, at, each, $2.50.

Wool Delaine Dresses, made in kimono style, with square neck, belt and pockets, and trimmed with pink and blue stitching. Splendid washing material; in sizes to fit the ages of 4 to 6 years, at, each, $2.50.

Middy Suits, in colored checks and plaids, consisting of a slip-over middy, made with sailor collar, belt and two pockets, in white; a skirt pleated from bodice, to fit the ages of 8 to 14 years. Regular $3.75, at, a suit, $2.50.

—Children's Dept., 1st Floor

Saturday Snaps in the China Section

Glass Water Sets, consisting of 6 Glasses and Jug. Special at $2.98.
6-Piece Glass Table Set, consisting of Cream, Sugar, Butter and Spoon Holder. Special at $1.35 and $1.65.
97-Piece China Dinner Set, regular $45.00, at, a set, $32.50.

—Lower Main Floor

DAVID SPENCER, LTD.
Canada Food Board Licence No. 10-8097